

APPENDIX A – EXISTING SYSTEM MAPS

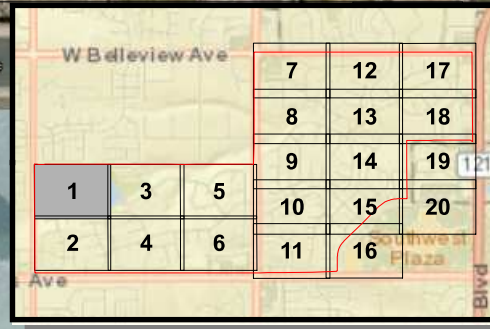



		7	12	17	
		8	13	18	
		9	14	19	
1	3	5	10	15	20
2	4	6	11	16	

MARTIN/MARTIN CONSULTING ENGINEERS
12489 WEST COLFAX AVE. LAKEWOOD, CO 80215 303.431.6100 FAX 303.431.4025

SOUTHWEST SUBURBAN DENVER WATER & SANITATION DISTRICT
SANITARY SEWER COLLECTION SYSTEM
EXISTING CONDITIONS

No.	Description of Revisions	Date	Name

Date: JULY 2016
Job Number: 14.0350
Design By: JWM
Drawn By: JWM
Checked By: JAM

Sheet Number: A-1

GIS MAP INFORMATION
File Name: Sanitary Sewer_Base.mxd
File Location: G:\Works\14.0350-Southwest Suburban Denver WSD\BASE\GIS

- Manhole Condition**
 - No Defects
 - Infiltration - 1
 - Infiltration - 2
 - Infiltration - 3
 - Infiltration - 4
 - Liner Defect
 - Frame/Ring Defect
 - Buried
 - Lined
- Date Installed/Rehabilitated**
 - 1977 - 1980
 - 1981 - 1985
 - 1986 - 1990
 - 1990 - 2000
 - 2001 - 2016
- Outside the District**
 - Force Mains
 - Gravity Mains
- Service Taps**

Source: Esri, DigitalGlobe, GeoEye, Earthstar Geographics, CNES/Airbus DS, USDA, USGS, AEX, Getmapping, Aerogrid, IGN, IGP, swisstopo, and the GIS User Community, Esri, HERE, DeLorme, MapmyIndia, © OpenStreetMap contributors

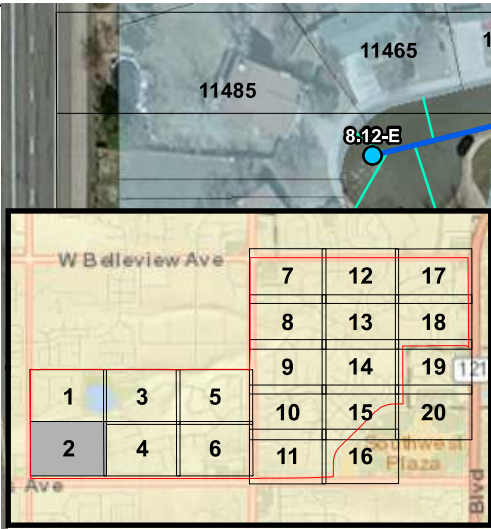

VICINITY MAP

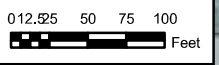

Legend

Manhole Condition

- No Defects
- Infiltration - 1
- Infiltration - 2
- Infiltration - 3
- Infiltration - 4
- Liner Defect
- Frame/Ring Defect
- Buried
- Lined

Date Installed/Rehabilitated

- 1977 - 1980
- 1981 - 1985
- 1986 - 1990
- 1990 - 2000
- 2001 - 2016
- Service Taps

Outside the District

- Force Mains
- Gravity Mains



Source: Esri, DigitalGlobe, GeoEye, Earthstar Geographics, CNES/Airbus DS, USDA, USGS, AEX, Getmapping, Aerogrid, IGN, IGP, swisstopo, and the GIS User Community, Esri, HERE, DeLorme, MapmyIndia, © OpenStreetMap contributors

MARTIN/MARTIN
CONSULTING ENGINEERS

12499 WEST COLFAX AVE.
LAKEWOOD, CO 80215

303.431.6100
FAX 303.431.4025

**SOUTHWEST SUBURBAN DENVER
WATER & SANITATION DISTRICT**
SANITARY SEWER COLLECTION SYSTEM
EXISTING CONDITIONS

No.	Description of Revisions	Date	Name

Date: JULY 2016
Job Number: 14.0350
Design By: JWM
Drawn By: JWM
Checked By: JAM

Sheet Number:

GIS MAP INFORMATION
File Name: Sanitary Sewer_Base.mxd
File Location: G:\W\14_0350-Southwest Suburban Denver WSD\BASE\GIS\



**SOUTHWEST SUBURBAN DENVER
WATER & SANITATION DISTRICT
SANITARY SEWER COLLECTION SYSTEM
EXISTING CONDITIONS**

No.	Description of Revisions	Date	Name

Date: JULY 2016
Job Number: 14.0350
Design By: JVM
Drawn By: JVM
Checked By: JAM

Sheet Number:
A-3

GIS MAP INFORMATION
File Name: Sanitary Sewer Base.mxd
File Location: G:\Willis\14.0350-Southwest Suburban Denver WSD\BASE\GIS\

Source: Esri, DigitalGlobe, GeoEye, Earthstar Geographics, CNES/Airbus DS, USDA, USGS, AEX, Getmapping, Aerogrid, IGN, IGP, swisstopo, and the GIS User Community, Esri, HERE, DeLorme, MapmyIndia, © OpenStreetMap contributors

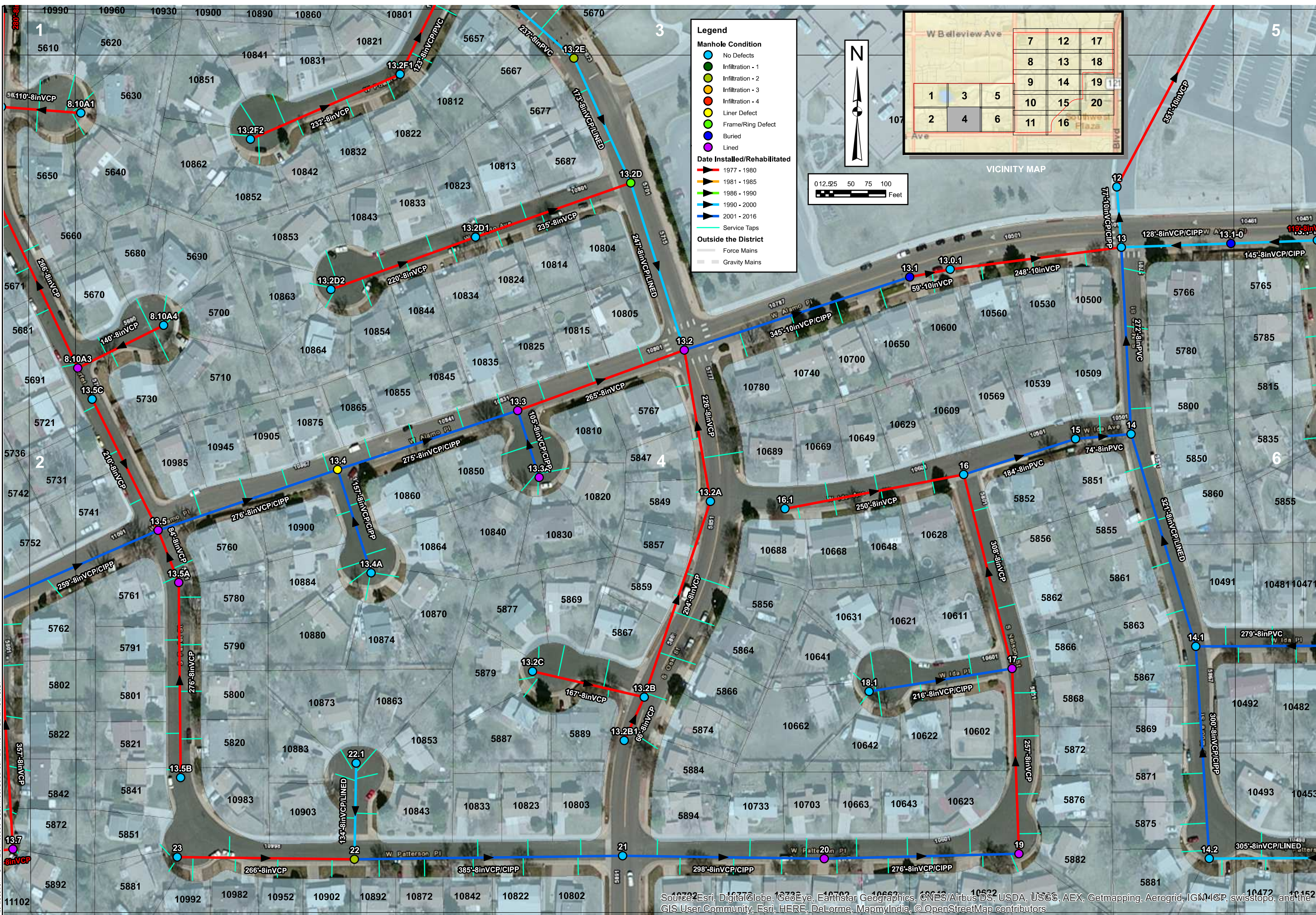

No.	Description of Revisions	Date	Name

Date: JULY 2016
Job Number: 14-0350
Design By: JWM
Drawn By: JWM
Checked By: JAM



VICINITY MAP

W Bellevue Ave		
7	12	17
8	13	18
9	14	19
1	3	5
2	4	6
10	15	20
11	16	

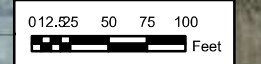

Legend

Manhole Condition

- No Defects
- Infiltration - 1
- Infiltration - 2
- Infiltration - 3
- Infiltration - 4
- Liner Defect
- Frame/Ring Defect
- Buried
- Lined

Date Installed/Rehabilitated

- 1977 - 1980
- 1981 - 1985
- 1986 - 1990
- 1990 - 2000
- 2001 - 2016
- Service Taps

Outside the District

- Force Mains
- Gravity Mains

**SOUTHWEST SUBURBAN DENVER
 WATER & SANITATION DISTRICT
 SANITARY SEWER COLLECTION SYSTEM
 EXISTING CONDITIONS**

No.	Description of Revisions	Date	Name

Date: JULY 2016
 Job Number: 14-0350
 Design By: JWM
 Drawn By: JWM
 Checked By: JAM

Sheet Number:
A-5

Source: Esri, DigitalGlobe, GeoEye, Earthstar Geographics, CNES/Airbus DS, USDA, USGS, AEX, Getmapping, Aerogrid, IGN, IGP, swisstopo, and the GIS User Community, Esri, HERE, DeLorme, MapmyIndia, © OpenStreetMap contributors

7	12	17
8	13	18
9	14	19
10	15	20
11	16	

VICINITY MAP

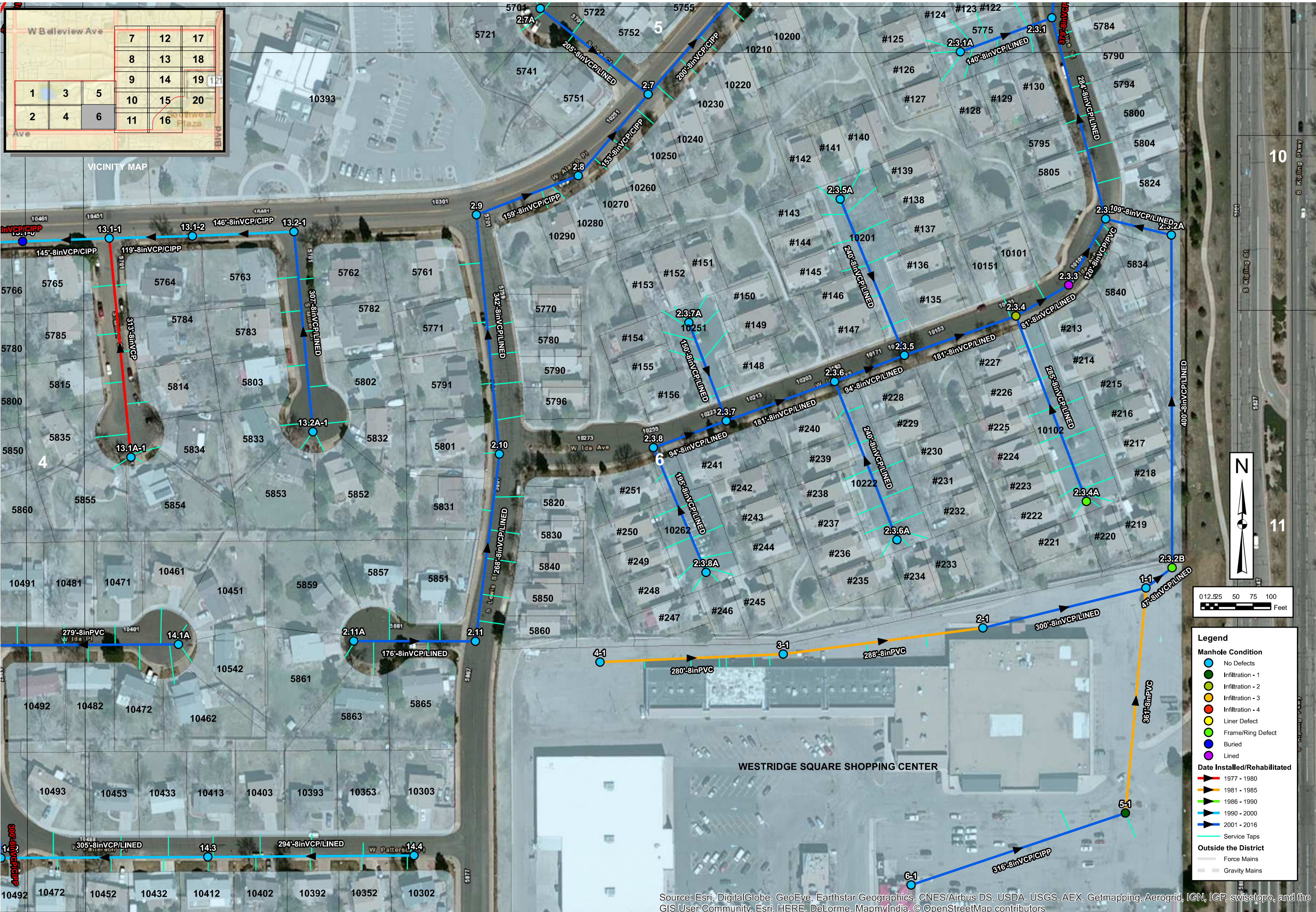

Legend

Manhole Condition

- No Defects
- Infiltration - 1
- Infiltration - 2
- Infiltration - 3
- Infiltration - 4
- Liner Defect
- Frame/Ring Defect
- Buried
- Lined

Date Installed/Rehabilitated

- 1977 - 1980
- 1981 - 1985
- 1986 - 1990
- 1990 - 2000
- 2001 - 2016

Service Taps

- Service Taps

Outside the District

- Force Mains
- Gravity Mains

**SOUTHWEST SUBURBAN DENVER
WATER & SANITATION DISTRICT**
SANITARY SEWER COLLECTION SYSTEM
EXISTING CONDITIONS

No.	Description of Revisions	Date	Name

Source: Esri, DigitalGlobe, GeoEye, Earthstar Geographics, CNES/Airbus DS, USDA, USGS, AEX, Getmapping, Aerogrid, IGN, IGP, swisstopo, and the GIS User Community, Esri, HERE, DeLorme, MapmyIndia, © OpenStreetMap contributors

GIS MAP INFORMATION
File Name: Sanitary Sewer_Base.mxd
File Location: G:\Willis\14_0350-Southwest Suburban Denver WSD\BASE\GIS\

W Belleview Ave			
	7	12	17
	8	13	18
	9	14	19
1	3	5	10
2	4	6	11
	15	16	20



MICINITY MAP

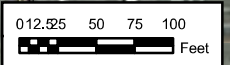

Legend

Manhole Condition

- No Defects
- Infiltration - 1
- Infiltration - 2
- Infiltration - 3
- Infiltration - 4
- Liner Defect
- Frame/Ring Defect
- Buried
- Lined

Date Installed/Rehabilitated

- 1977 - 1980
- 1981 - 1985
- 1986 - 1990
- 1990 - 2000
- 2001 - 2016
- Service Taps

Outside the District

- Force Mains
- Gravity Mains

**SOUTHWEST SUBURBAN DENVER
WATER & SANITATION DISTRICT
SANITARY SEWER COLLECTION SYSTEM
EXISTING CONDITIONS**

No.	Description of Revisions	Date	Name

Date: JULY 2016
Job Number: 14-0350
Design By: JWM
Drawn By: JWM
Checked By: JAM

Sheet Number:
A-7

Source: Esri, DigitalGlobe, GeoEye, Earthstar Geographics, CNES/Airbus DS, USDA, USGS, AEX, Getmapping, Aerogrid, IGN, IGP, swisstopo, and the GIS User Community, Esri, HERE, DeLorme, MapmyIndia, © OpenStreetMap contributors

GIS MAP INFORMATION
File Name: Sanitary Sewer Base.mxd
File Location: G:\Willis\14_0350-Southwest Suburban Denver WSD\BASE\GIS\

W Bellevue Ave		
7	12	17
8	13	18
9	14	19
10	15	20
11	16	
1	3	5
2	4	6

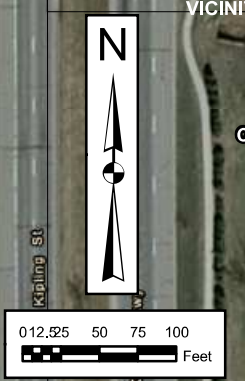

Legend

Manhole Condition

- No Defects
- Infiltration - 1
- Infiltration - 2
- Infiltration - 3
- Infiltration - 4
- Liner Defect
- Frame/Ring Defect
- Buried
- Lined

Date Installed/Rehabilitated

- ▶ 1977 - 1980
- ▶ 1981 - 1985
- ▶ 1986 - 1990
- ▶ 1990 - 2000
- ▶ 2001 - 2016

Outside the District

- Force Mains
- Gravity Mains



MARTIN/MARTIN
CONSULTING ENGINEERS

12499 WEST COLFAX AVE.
LAKEWOOD, CO 80215

303.431.6100
FAX 303.431.4025

**SOUTHWEST SUBURBAN DENVER
WATER & SANITATION DISTRICT**
SANITARY SEWER COLLECTION SYSTEM
EXISTING CONDITIONS

No.	Description of Revisions	Date	Name

Date:	JULY 2016
Job Number:	14-0350
Design By:	JVM
Drawn By:	JVM
Checked By:	JAM

Sheet Number:
A-9

GIS MAP INFORMATION
File Name: Sanitary Sewer_Base.mxd
File Location: G:\Projects\14_0350-Southwest Suburban Denver WSD\BASE\GIS\

Source: Esri, DigitalGlobe, GeoEye, Earthstar Geographics, CNES/Airbus DS, USDA, USGS, AEX, Getmapping, Aerogrid, IGN, IGP, swisstopo, and the GIS User Community, Esri, HERE, DeLorme, MapmyIndia, © OpenStreetMap contributors

W Bellevue Ave			
	7	12	17
	8	13	18
	9	14	19
1	3	5	10
2	4	6	11
			15
			16
			20
Southwest Plaza			

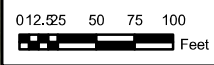

- Legend**
- Manhole Condition**
 - No Defects
 - Infiltration - 1
 - Infiltration - 2
 - Infiltration - 3
 - Infiltration - 4
 - Liner Defect
 - Frame/Ring Defect
 - Buried
 - Lined
 - Date Installed/Rehabilitated**
 - ▾ 1977 - 1980
 - ▾ 1981 - 1985
 - ▾ 1986 - 1990
 - ▾ 1990 - 2000
 - ▾ 2001 - 2016
 - Outside the District**
 - Force Mains
 - Gravity Mains

GIS MAP INFORMATION
File Name: Sanitary Sewer Base.mxd
File Location: G:\Illis\14.0350-Southwest Suburban Denver WSD\BASE\GIS\

MARTIN/MARTIN
CONSULTING ENGINEERS
12499 WEST COLFAX AVE.
LAKEWOOD, CO 80215
303.431.6100
FAX 303.431.4025

**SOUTHWEST SUBURBAN DENVER
WATER & SANITATION DISTRICT
SANITARY SEWER COLLECTION SYSTEM
EXISTING CONDITIONS**

No.	Description of Revisions	Date	Name

Date: JULY 2016
Job Number: 14.0350
Design By: JVM
Drawn By: JVM
Checked By: JAM

Sheet Number: **A-10**

Source: Esri, DigitalGlobe, GeoEye, Earthstar Geographics, CNES/Airbus DS, USDA, USGS, AEAX, Getmapping, Aerogrid, IGN, IGP, swisstopo, and the GIS User Community, Esri, HERE, DeLorme, MapmyIndia, © OpenStreetMap contributors

W Belview Ave			
	7	12	17
	8	13	18
	9	14	19
1	3	5	10
2	4	6	11
			15
			20

VICINITY MAP

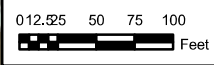

- Legend**
- Manhole Condition**
 - No Defects
 - Infiltration - 1
 - Infiltration - 2
 - Infiltration - 3
 - Infiltration - 4
 - Liner Defect
 - Frame/Ring Defect
 - Buried
 - Lined
 - Date Installed/Rehabilitated**
 - 1977 - 1980
 - 1981 - 1985
 - 1986 - 1990
 - 1990 - 2000
 - 2001 - 2016
 - Outside the District**
 - Force Mains
 - Gravity Mains

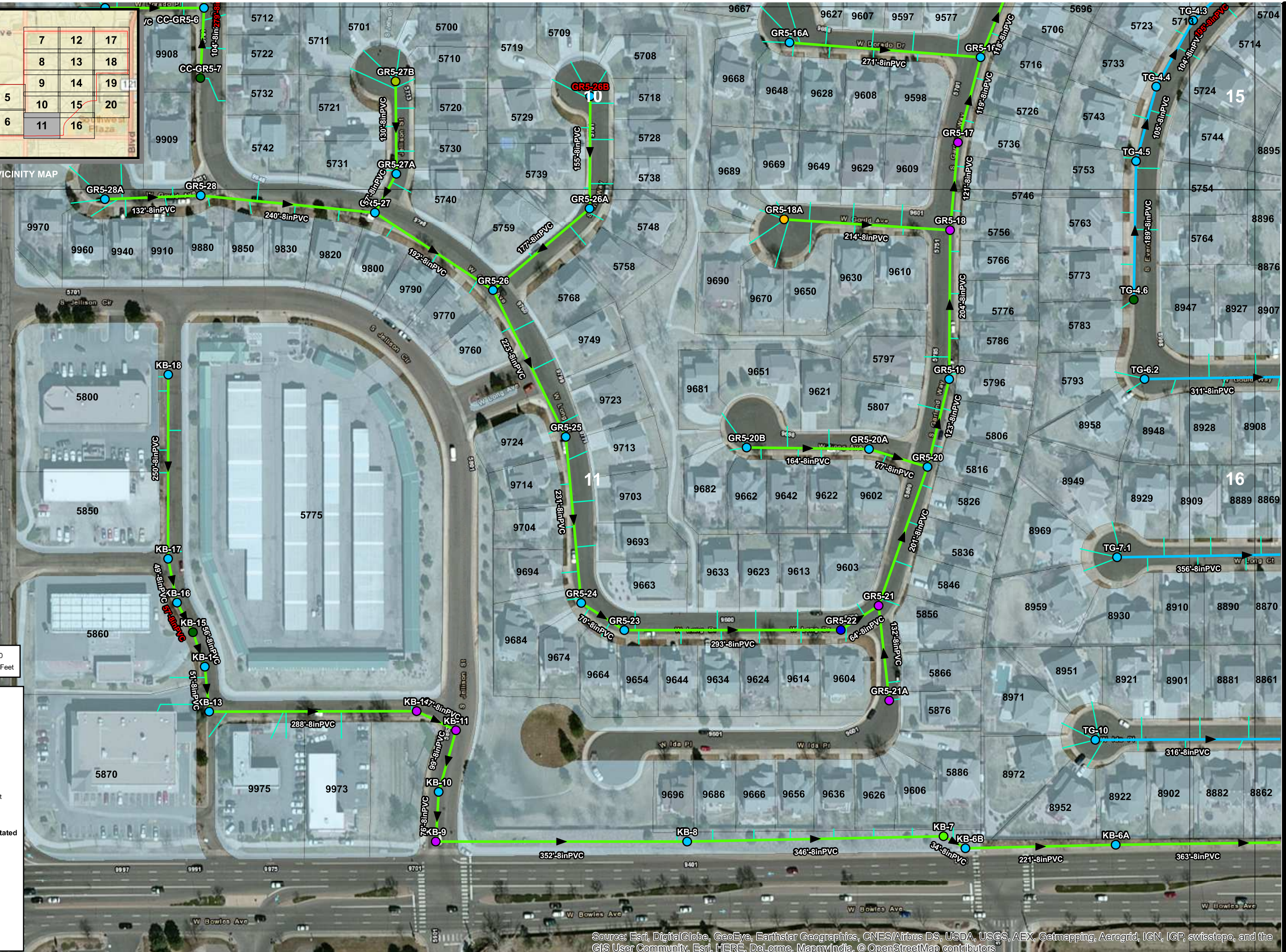

MARTIN/MARTIN
CONSULTING ENGINEERS
12499 WEST COLFAX AVE.
LAKEWOOD, CO 80215
303.431.6100
FAX 303.431.4025

**SOUTHWEST SUBURBAN DENVER
WATER & SANITATION DISTRICT
SANITARY SEWER COLLECTION SYSTEM
EXISTING CONDITIONS**

No.	Description of Revisions	Date	Name

Date: JULY 2016
Job Number: 14.0350
Design By: JWM
Drawn By: JWM
Checked By: JAM
Sheet Number:
A-11

Source: Esri, DigitalGlobe, GeoEye, Earthstar Geographics, CNES/Airbus DS, USDA, USGS, AEX, Getmapping, Aerogrid, IGN, IGP, swisstopo, and the GIS User Community, Esri, HERE, DeLorme, MapmyIndia, © OpenStreetMap contributors

W Belleview Ave			
	7	12	17
	8	13	18
	9	14	19
1	3	5	10
2	4	6	11
	15	16	20

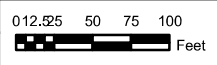

Legend

Manhole Condition

- No Defects
- Infiltration - 1
- Infiltration - 2
- Infiltration - 3
- Infiltration - 4
- Liner Defect
- Frame/Ring Defect
- Buried
- Lined

Date Installed/Rehabilitated

- 1977 - 1980
- 1981 - 1985
- 1986 - 1990
- 1990 - 2000
- 2001 - 2016

Service Taps

Outside the District

- Force Mains
- Gravity Mains

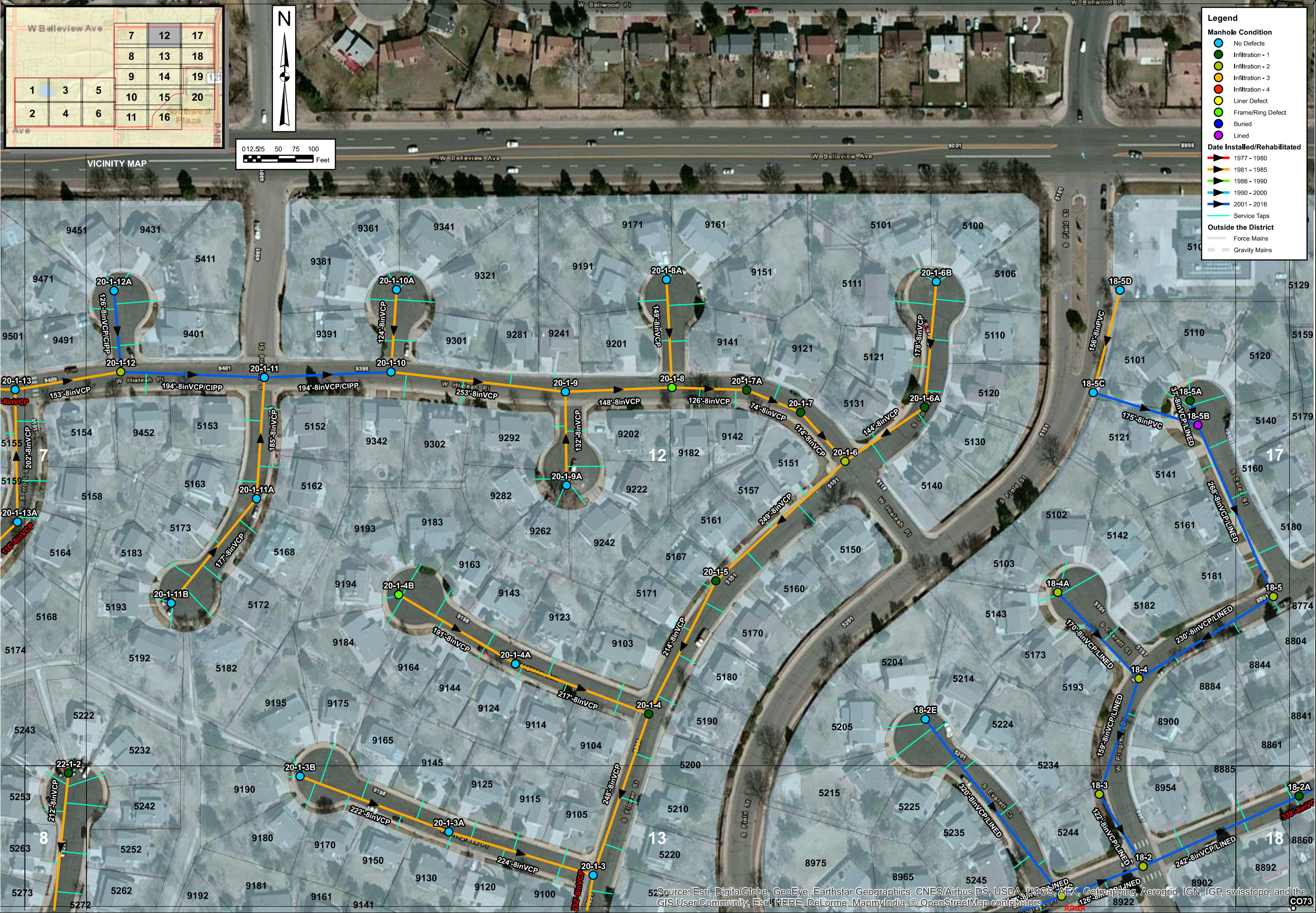

GIS MAP INFORMATION
 File Name: Sanitary Sewer_Base.mxd
 File Location: G:\Projects\14_0350-Southwest Suburban Denver WSD\BASE\GIS

Source: Esri, DigitalGlobe, GeoEye, Earthstar Geographics, CNES/Airbus DS, USDA, USGS, GEBCO, @GeoMapping, AeroGRID, IGN, IGP, swisstopo, and the GIS User Community, Esri, HERE, DeLorme, MapmyIndia, © OpenStreetMap contributors



12499 WEST COLFAX AVE.
 LAKEWOOD, CO 80215
 303.431.6100
 FAX 303.431.4025

**SOUTHWEST SUBURBAN DENVER
 WATER & SANITATION DISTRICT
 SANITARY SEWER COLLECTION SYSTEM
 EXISTING CONDITIONS**

No.	Description of Revisions	Date	Name

Date: JULY 2016
 Job Number: 14-0350
 Design By: JWM
 Drawn By: JWM
 Checked By: JAM

Sheet Number:
A-12

C073



**SOUTHWEST SUBURBAN DENVER
WATER & SANITATION DISTRICT
SANITARY SEWER COLLECTION SYSTEM
EXISTING CONDITIONS**

WBalleview Ave			7	12	17
			8	13	18
Ave			9	14	19
			10	15	20
1	3	5	11	16	21
2	4	6			

N

0 12.5 25 50 75 100
Feet

Legend

Manhole Condition

- No Defects
- Infiltration - 1
- Infiltration - 2
- Infiltration - 3
- Infiltration - 4
- Liner Defect
- Frame/Ring Defect
- Buried
- Lined

Date Installed/Rehabilitated

- ▲ 1977 - 1980
- ▲ 1981 - 1985
- ▲ 1986 - 1990
- ▲ 1990 - 2000
- ▲ 2001 - 2016

Outside the District

- Force Mains
- Gravity Mains

GIS MAP INFORMATION
File Name: Sanitary Sewer_Base.mxd
File Location: G:\Illinois\14.0350-Southwest Suburban Denver\WSD\BASE\GIS\

Source: Esri, DigitalGlobe, GeoEye, Earthstar Geographics, CNES/Airbus DS, USDA, USGS, AEX, Getmapping, Aerogrid, IGN, IGP, swisstopo, and the GIS User Community, Esri, HERE, DeLorme, MapmyIndia, © OpenStreetMap contributors

No.	Description of Revisions	Date	Name

Date: JULY 2016	Job Number: 14-0350	Design By: JWM	Drawn By: JWM	Checked By: JAM
-----------------	---------------------	----------------	---------------	-----------------

Sheet Number: **A-13**

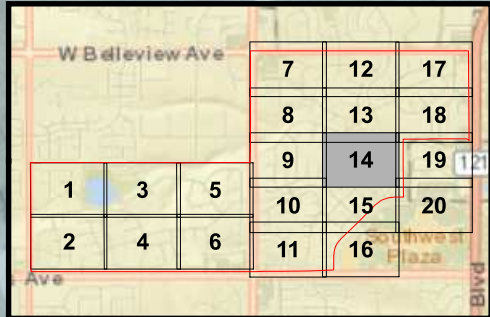
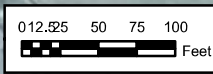

Legend

Manhole Condition

- No Defects
- Infiltration - 1
- Infiltration - 2
- Infiltration - 3
- Infiltration - 4
- Liner Defect
- Frame/Ring Defect
- Buried
- Lined

Date Installed/Rehabilitated

- ▬ 1977 - 1980
- ▬ 1981 - 1985
- ▬ 1986 - 1990
- ▬ 1990 - 2000
- ▬ 2001 - 2016
- ▬ Service Taps

Outside the District

- Force Mains
- Gravity Mains

GIS MAP INFORMATION
 File Name: Sanitary Sewer_Base.mxd
 File Location: G:\Willis\14_0350-Southwest Suburban Denver WSD\BASE\GIS\

MARTIN/MARTIN
CONSULTING ENGINEERS

303.431.6100
 12499 WEST COLFAX AVE.
 LAKEWOOD, CO 80215
 FAX 303.431.4025

SOUTHWEST SUBURBAN DENVER
WATER & SANITATION DISTRICT
SANITARY SEWER COLLECTION SYSTEM
EXISTING CONDITIONS

No.	Description of Revisions	Date	Name

Date: JULY 2016
 Job Number: 14.0350
 Design By: JWM
 Drawn By: JWM
 Checked By: JAM

Sheet Number:
A-14

Source: Esri, DigitalGlobe, GeoEye, Earthstar Geographics, CNES/Airbus DS, USDA, USGS, AEX, Getmapping, Aerogrid, IGN, IGP, swisstopo, and the GIS User Community, Esri, HERE, DeLorme, MapmyIndia, © OpenStreetMap contributors



GIS MAP INFORMATION
 File Name: Sanitary Sewer_Base.mxd
 File Location: G:\Projects\14_0350-Southwest Suburban Denver WSD\BASE\GIS\

**SOUTHWEST SUBURBAN DENVER
 WATER & SANITATION DISTRICT
 SANITARY SEWER COLLECTION SYSTEM
 EXISTING CONDITIONS**

No.	Description of Revisions	Date	Name

Date: JULY 2016
 Job Number: 14-0350
 Design By: JVM
 Drawn By: JVM
 Checked By: JAM
 Sheet Number:
A-15

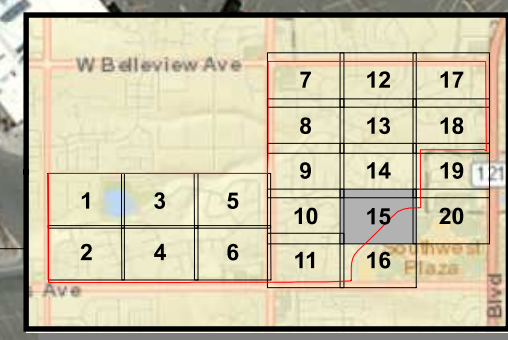

Legend

Manhole Condition

- No Defects
- Infiltration - 1
- Infiltration - 2
- Infiltration - 3
- Infiltration - 4
- Liner Defect
- Frame/Ring Defect
- Buried
- Lined

Date Installed/Rehabilitated

- 1977 - 1980
- 1981 - 1985
- 1986 - 1990
- 1990 - 2000
- 2001 - 2016
- Service Taps

Outside the District

- Force Mains
- Gravity Mains

Source: Esri, DigitalGlobe, GeoEye, Earthstar Geographics, CNES/Airbus DS, USDA, USGS, AEX, Getmapping, Aerogrid, IGN, IGR, swisstopo, and the GIS User Community, Esri, HERE, DeLorme, MapmyIndia, © OpenStreetMap contributors



GIS MAP INFORMATION
 File Name: Sanitary Sewer_Base.mxd
 File Location: G:\Willis\14_0350-Southwest Suburban Denver WSD\BASE\GIS\

Source: Esri, DigitalGlobe, GeoEye, Earthstar Geographics, CNES/Airbus DS, USDA, USGS, AEX, Getmapping, Aerogrid, IGN, IGP, swisstopo, and the GIS User Community, Esri, HERE, DeLorme, MapmyIndia, © OpenStreetMap contributors

**SOUTHWEST SUBURBAN DENVER
 WATER & SANITATION DISTRICT
 SANITARY SEWER COLLECTION SYSTEM
 EXISTING CONDITIONS**

No.	Description of Revisions	Date	Name

Date: JULY 2016
 Job Number: 14-0350
 Design By: JVM
 Drawn By: JVM
 Checked By: JAM

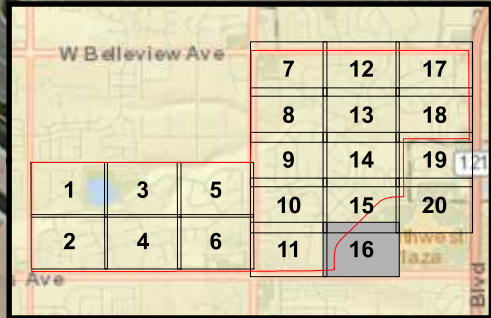
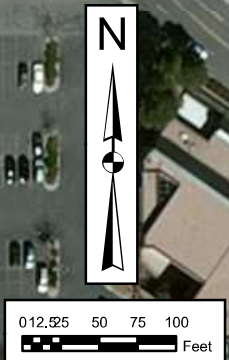

Legend

Manhole Condition

- No Defects (Blue circle)
- Infiltration - 1 (Green circle)
- Infiltration - 2 (Yellow circle)
- Infiltration - 3 (Orange circle)
- Infiltration - 4 (Red circle)
- Liner Defect (Light blue circle)
- Frame/Ring Defect (Light green circle)
- Buried (Purple circle)
- Lined (Pink circle)

Date Installed/Rehabilitated

- 1977 - 1980 (Red arrow)
- 1981 - 1985 (Orange arrow)
- 1986 - 1990 (Yellow arrow)
- 1990 - 2000 (Light green arrow)
- 2001 - 2016 (Dark green arrow)
- Service Taps (Blue arrow)

Outside the District

- Force Mains (Grey line)
- Gravity Mains (Light grey line)

VICINITY MAP

W Bellevue Ave			
	7	12	17
	8	13	18
1	3	5	19
	10	15	20
2	4	6	16

Legend

Manhole Condition

- No Defects
- Infiltration - 1
- Infiltration - 2
- Infiltration - 3
- Infiltration - 4
- Liner Defect
- Frame/Ring Defect
- Buried
- Lined

Date Installed/Rehabilitated

- 1977 - 1980
- 1981 - 1985
- 1986 - 1990
- 1990 - 2000
- 2001 - 2016
- Service Taps

Outside the District

- Force Mains
- Gravity Mains

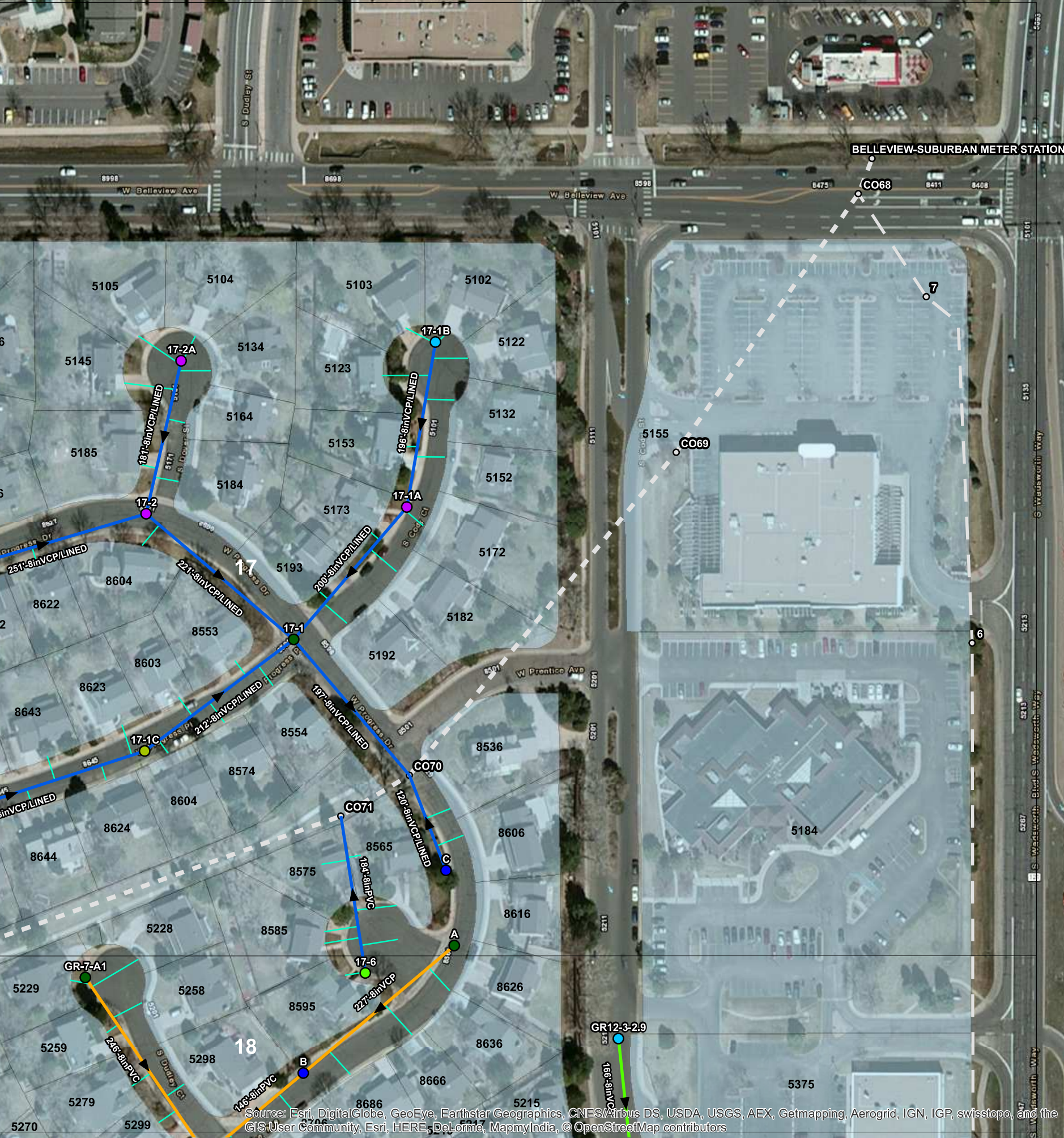

GIS MAP INFORMATION
 File Name: Sanitary Sewer_Base.mxd
 File Location: G:\w\114\0350-Southwest Suburban Denver\WSD\BASE\GIS

Source: Esri, DigitalGlobe, GeoEye, Earthstar Geographics, CNES/Airbus DS, USDA, USGS, AEX, Getmapping, Aerogrid, IGN, IGP, swisstopo, and the GIS User Community, Esri, HERE, DeLorme, MapmyIndia, © OpenStreetMap contributors

MARTIN/MARTIN
CONSULTING ENGINEERS

12499 WEST COLFAX AVE.
LAKEWOOD, CO 80215

303.431.6100
FAX 303.431.4025

**SOUTHWEST SUBURBAN DENVER
WATER & SANITATION DISTRICT
SANITARY SEWER COLLECTION SYSTEM
EXISTING CONDITIONS**

No.	Description of Revisions	Date	Name

Date: JULY 2016
 Job Number: 14-0350
 Design By: JWM
 Drawn By: JWM
 Checked By: JAM

Sheet Number:
A-17

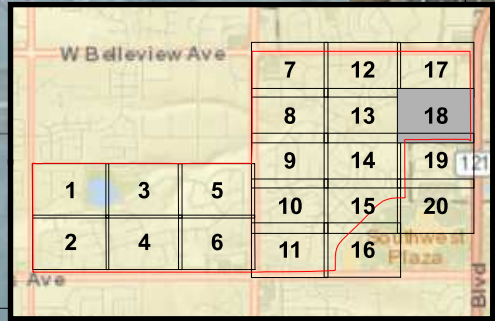

VICINITY MAP

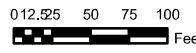

No.	Description of Revisions	Date	Name

- Legend**
- Manhole Condition**
 - Blue circle: No Defects
 - Green circle: Infiltration - 1
 - Yellow circle: Infiltration - 2
 - Orange circle: Infiltration - 3
 - Red circle: Infiltration - 4
 - Purple circle: Liner Defect
 - Light blue circle: Frame/Ring Defect
 - Dark blue circle: Buried
 - Light purple circle: Lined
 - Date Installed/Rehabilitated**
 - Red arrow: 1977 - 1980
 - Orange arrow: 1981 - 1985
 - Yellow arrow: 1986 - 1990
 - Green arrow: 1990 - 2000
 - Blue arrow: 2001 - 2016
 - Green line: Service Taps
 - Outside the District**
 - Grey line: Force Mains
 - Light grey line: Gravity Mains

Source: Esri, DigitalGlobe, GeoEye, Earthstar Geographics, CNES/Airbus DS, USDA, USGS, AEX, Getmapping, Aerogrid, IGN, IGP, swisstopo, and the GIS User Community, Esri, HERE, DeLorme, MapmyIndia, © OpenStreetMap contributors

GIS MAP INFORMATION
 File Name: Sanitary Sewer_Base.mxd
 File Location: G:\Willis\14_0350-Southwest Suburban Denver WSD\BASE\GIS\

**SOUTHWEST SUBURBAN DENVER
 WATER & SANITATION DISTRICT**
 SANITARY SEWER COLLECTION SYSTEM
 EXISTING CONDITIONS

MARTIN/MARTIN
 CONSULTING ENGINEERS
 12499 WEST COLFAX AVE.
 LAKEWOOD, CO 80215
 303.431.6100
 FAX 303.431.4025

Date:	JULY 2016
Job Number:	14.0350
Design By:	JVM
Drawn By:	JVM
Checked By:	JAM

Sheet Number:

A-18

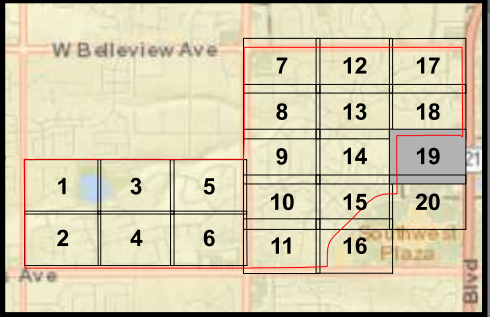
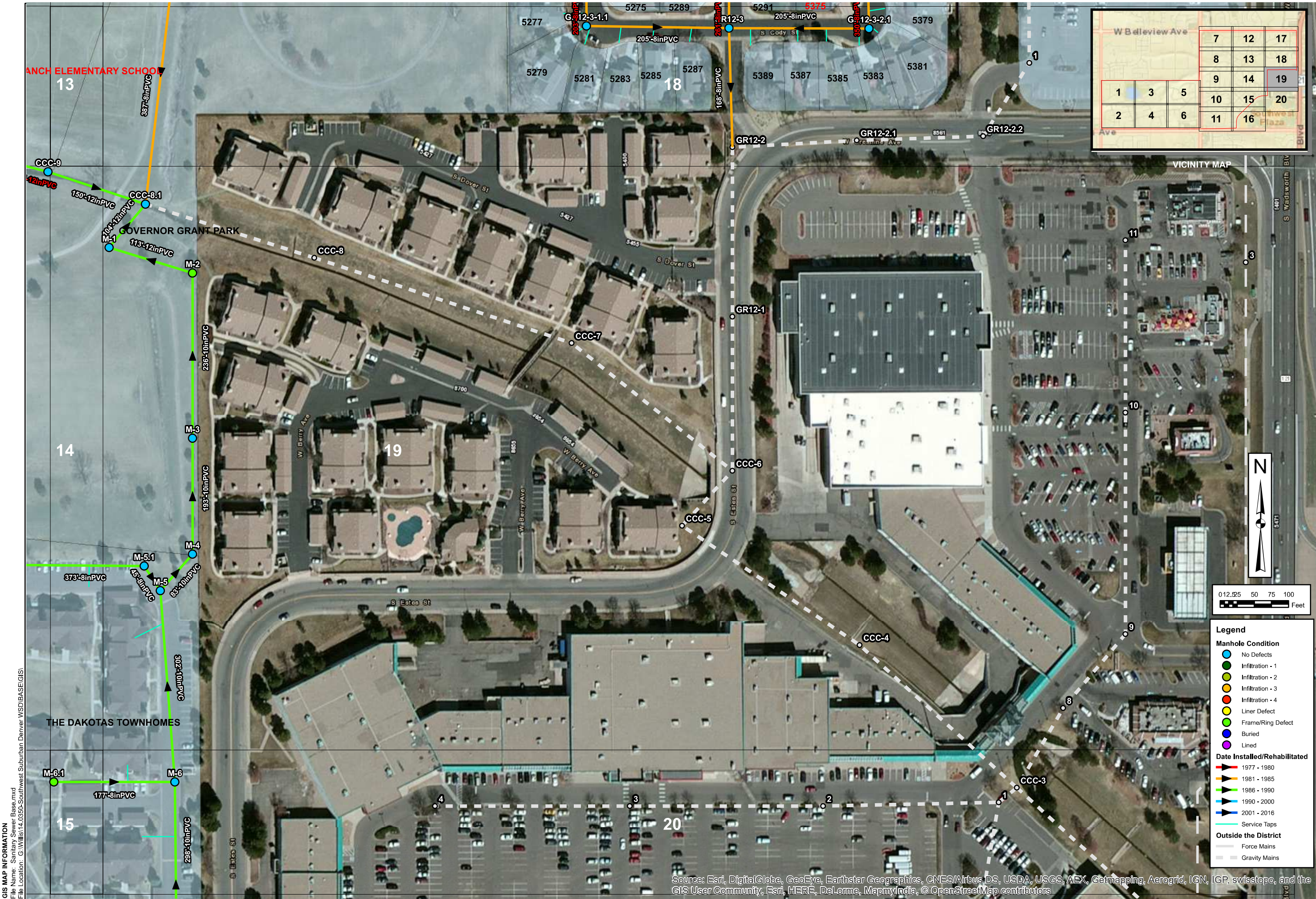

VICINITY MAP

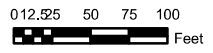

Legend

Manhole Condition

- No Defects
- Infiltration - 1
- Infiltration - 2
- Infiltration - 3
- Infiltration - 4
- Liner Defect
- Frame/Ring Defect
- Buried
- Lined

Date Installed/Rehabilitated

- 1977 - 1980
- 1981 - 1985
- 1986 - 1990
- 1990 - 2000
- 2001 - 2016
- Service Taps

Outside the District

- Force Mains
- Gravity Mains

GIS MAP INFORMATION
 File Name: Sanitary Sewer_Base.mxd
 File Location: G:\Illis\14_0350-Southwest Suburban Denver_WSD\BASE\GIS\

Source: Esri, DigitalGlobe, GeoEye, Earthstar Geographics, CNES/Airbus DS, USDA, USGS, AEX, Getmapping, Aerogrid, IGN, IGP, swisstopo, and the GIS User Community, Esri, HERE, DeLorme, MapmyIndia, © OpenStreetMap contributors

MARTIN/MARTIN
 CONSULTING ENGINEERS
 12499 WEST COLFAX AVE.
 LAKEWOOD, CO 80215
 303.431.6100
 FAX 303.431.4025

**SOUTHWEST SUBURBAN DENVER
 WATER & SANITATION DISTRICT
 SANITARY SEWER COLLECTION SYSTEM
 EXISTING CONDITIONS**

No.	Description of Revisions	Date	Name

Date: JULY 2016
 Job Number: 14-0350
 Design By: JVM
 Drawn By: JVM
 Checked By: JAM
 Sheet Number:
A-19

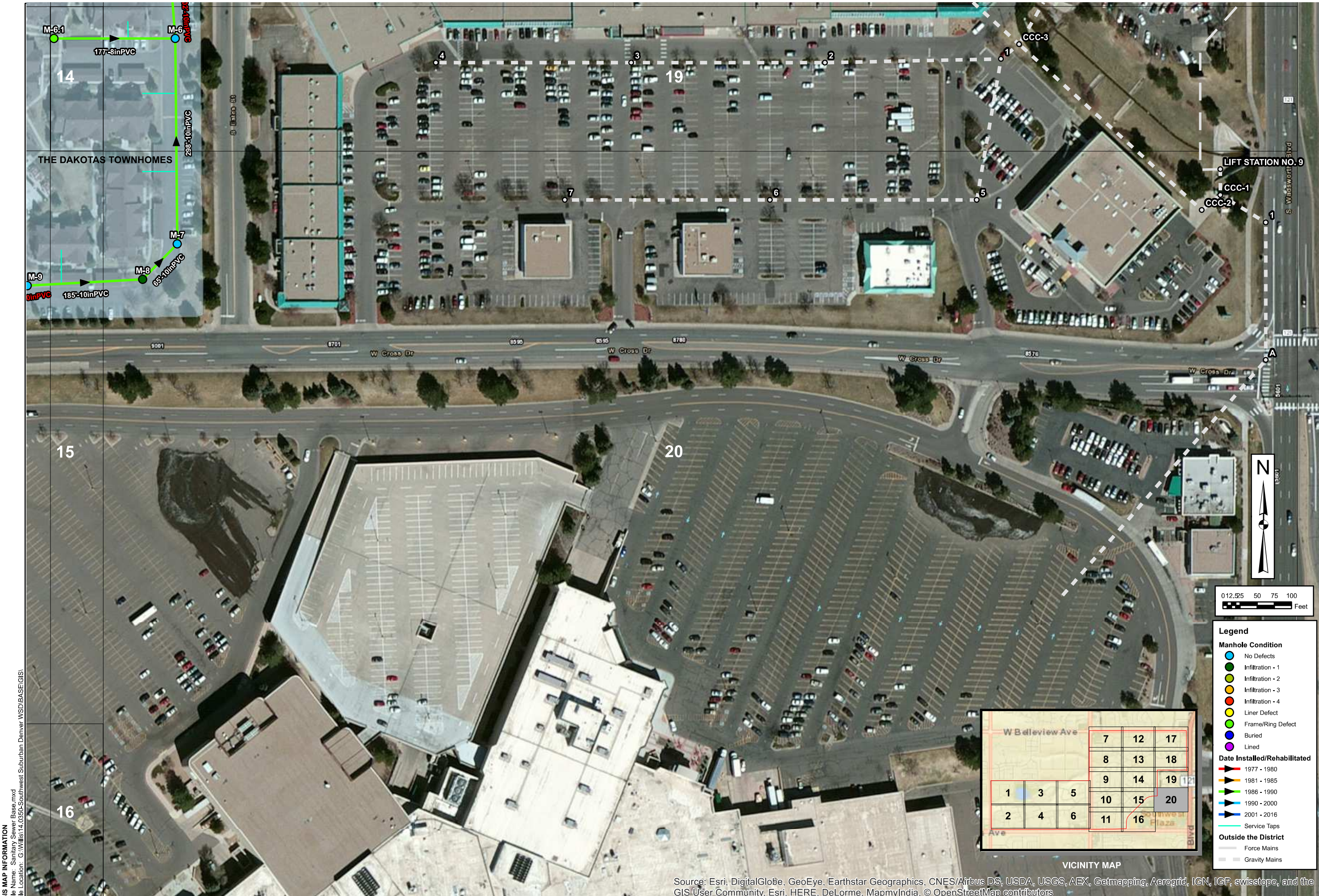

GIS MAP INFORMATION
 File Name: Sanitary Sewer_Base.mxd
 File Location: G:\Projects\14_0350-Southwest Suburban Denver WSD\BASE\GIS\

MARTIN/MARTIN
 CONSULTING ENGINEERS
 12499 WEST COLFAX AVE.
 LAKEWOOD, CO 80215
 303.431.6100
 FAX 303.431.4025

**SOUTHWEST SUBURBAN DENVER
 WATER & SANITATION DISTRICT
 SANITARY SEWER COLLECTION SYSTEM
 EXISTING CONDITIONS**

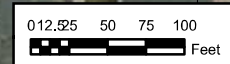

- Legend**
- Manhole Condition**
 - No Defects (Blue circle)
 - Infiltration - 1 (Green circle)
 - Infiltration - 2 (Yellow circle)
 - Infiltration - 3 (Orange circle)
 - Infiltration - 4 (Red circle)
 - Liner Defect (Light Green circle)
 - Frame/Ring Defect (Light Blue circle)
 - Buried (Purple circle)
 - Lined (Pink circle)
 - Date Installed/Rehabilitated**
 - 1977 - 1980 (Red arrow)
 - 1981 - 1985 (Orange arrow)
 - 1986 - 1990 (Yellow arrow)
 - 1990 - 2000 (Green arrow)
 - 2001 - 2016 (Blue arrow)
 - Outside the District**
 - Force Mains (Grey line)
 - Gravity Mains (Light Grey line)

VICINITY MAP

W Bellevue Ave			7	12	17
			8	13	18
1	3	5	9	14	19
2	4	6	10	15	20
Ave			11	16	
					S Wadsworth Blvd

No.	Description of Revisions	Date	Name

Date: JULY 2016
 Job Number: 14.0350
 Design By: JVM
 Drawn By: JVM
 Checked By: JAM

Sheet Number:
A-20

Source: Esri, DigitalGlobe, GeoEye, Earthstar Geographics, CNES/Airbus DS, USDA, USGS, AEX, Getmapping, Aerogrid, IGN, IGP, swisstopo, and the GIS User Community, Esri, HERE, DeLorme, MapmyIndia, © OpenStreetMap contributors

APPENDIX B – PHASE I CAPITAL IMPROVEMENTS



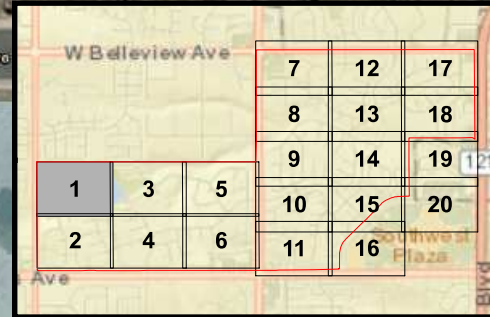

VICINITY MAP

**SOUTHWEST SUBURBAN DENVER
 WATER & SANITATION DISTRICT
 SANITARY SEWER COLLECTION SYSTEM
 PHASE I CAPITAL IMPROVEMENTS**

No.	Name	Date	Description of Revisions

Date: NOVEMBER 2016
 Job Number: 14-0350
 Design By: JWM
 Drawn By: JWM
 Checked By: JAM

Source: Esri, DigitalGlobe, GeoEye, Earthstar Geographics, CNES/Airbus DS, USDA, USGS, AEX, Getmapping, Aerogrid, IGN, IGP, swisstopo, and the GIS User Community, Esri, HERE, DeLorme, MapmyIndia, © OpenStreetMap contributors



GIS MAP INFORMATION
 File Name: Sanitary Sewer Base.mxd
 File Location: G:\Willis\14_0350-Southwest Suburban Denver WSD\BASE\GIS\

Legend

- Manholes
- Liner Repair
- Manhole Lining
- Sanitary Mains

Main Improvements

- CIPP
- Point Repair
- Remove/Replace
- Service Taps

Outside the District

- Force Mains
- Gravity Mains

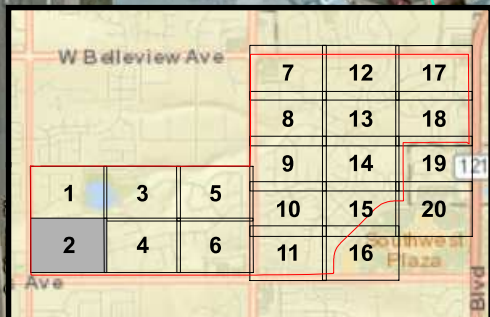
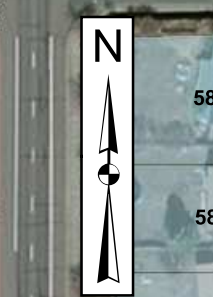

Source: Esri, DigitalGlobe, GeoEye, Earthstar Geographics, CNES/Airbus DS, USDA, USGS, AEX, Getmapping, Aerogrid, IGN, IGP, swisstopo, and the GIS User Community, Esri, HERE, DeLorme, MapmyIndia, © OpenStreetMap contributors

MARTIN/MARTIN
 CONSULTING ENGINEERS
 12499 WEST COLFAX AVE.
 LAKEWOOD, CO 80215
 303.431.6100
 FAX 303.431.4025

**SOUTHWEST SUBURBAN DENVER
 WATER & SANITATION DISTRICT
 SANITARY SEWER COLLECTION SYSTEM
 PHASE I CAPITAL IMPROVEMENTS**

No.	Description of Revisions	Date	Name

Date: NOVEMBER 2016
 Job Number: 14-0350
 Design By: JWM
 Drawn By: JWM
 Checked By: JAM

Sheet Number:
B-2

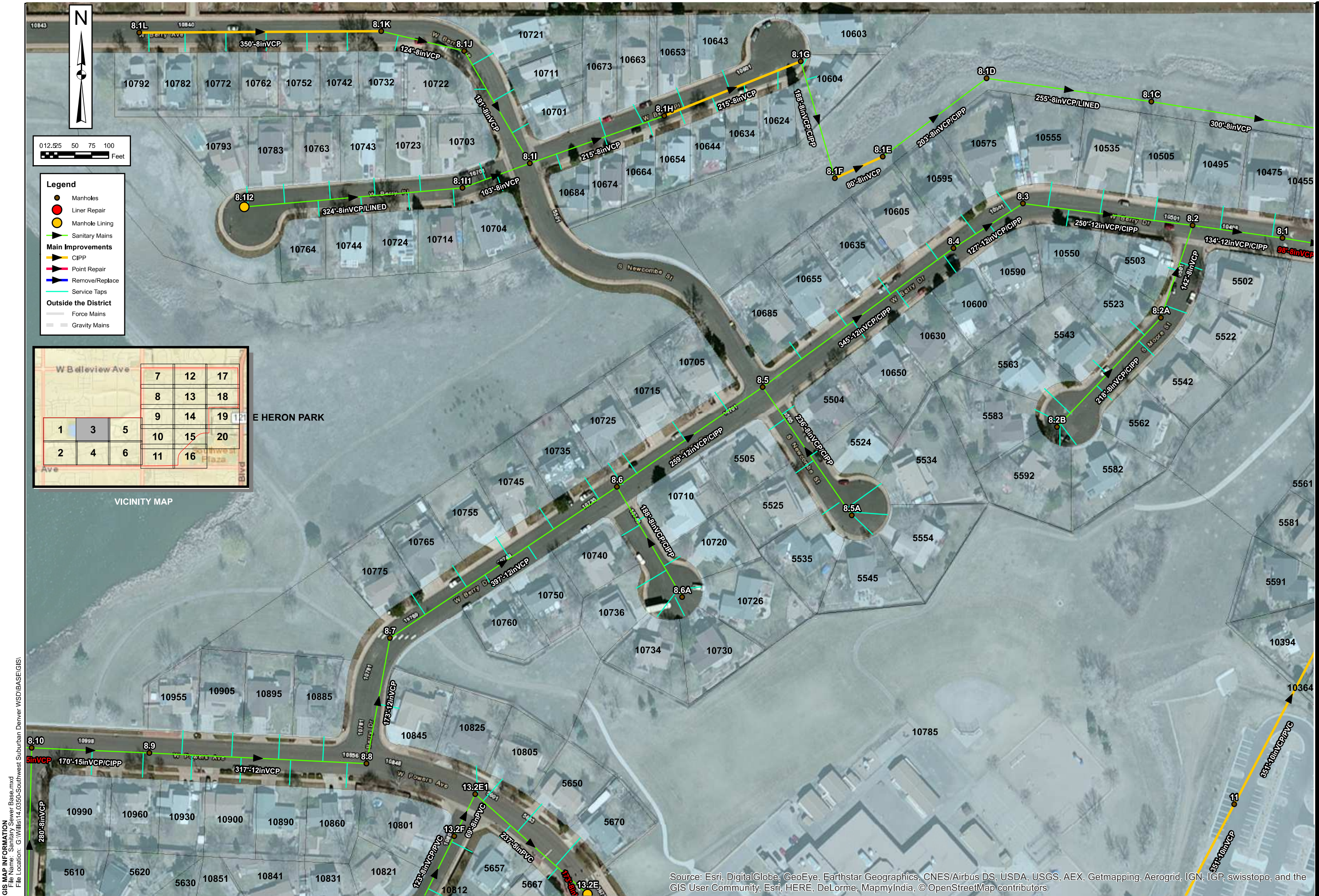

- Legend**
- Manholes
 - Liner Repair
 - Manhole Lining
 - Sanitary Mains
 - CIPP
 - Point Repair
 - Remove/Replace
 - Service Taps
 - Outside the District
 - Force Mains
 - Gravity Mains

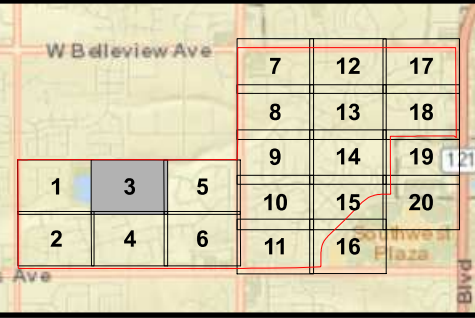

GIS MAP INFORMATION
 File Name: Sanitary Sewer Base.mxd
 File Location: G:\Willis\14_0350-Southwest Suburban Denver WSD\BASE\GIS\

Source: Esri, DigitalGlobe, GeoEye, Earthstar Geographics, CNES/Airbus DS, USDA, USGS, AEX, Getmapping, Aerogrid, IGN, IGP, swisstopo, and the GIS User Community, Esri, HERE, DeLorme, MapmyIndia, © OpenStreetMap contributors

MARTIN/MARTIN
 CONSULTING ENGINEERS
 12499 WEST COLFAX AVE.
 LAKEWOOD, CO 80215
 303.431.6100
 FAX 303.431.4025

**SOUTHWEST SUBURBAN DENVER
 WATER & SANITATION DISTRICT
 SANITARY SEWER COLLECTION SYSTEM
 PHASE I CAPITAL IMPROVEMENTS**

No.	Description of Revisions	Date	Name

Date: NOVEMBER 2016
 Job Number: 14-0350
 Design By: JVM
 Drawn By: JVM
 Checked By: JAM
 Sheet Number:
B-3

VICINITY MAP

W Bellevue Ave			
	7	12	17
	8	13	18
1	3	5	9
	10	15	19
2	4	6	11
	16		20

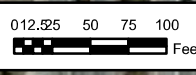

Legend

- Manholes (Red circle)
- Liner Repair (Yellow circle)
- Manhole Lining (Yellow circle with black outline)
- Sanitary Mains (Green line)
- Main Improvements (Yellow line)
- CIPP (Yellow line with black outline)
- Point Repair (Red arrow)
- Remove/Replace (Blue arrow)
- Service Taps (Blue line)
- Outside the District (Grey line)
- Force Mains (Grey line)
- Gravity Mains (Grey line)

**SOUTHWEST SUBURBAN DENVER
 WATER & SANITATION DISTRICT
 SANITARY SEWER COLLECTION SYSTEM
 PHASE I CAPITAL IMPROVEMENTS**

No.	Description of Revisions	Date	Name

Date: NOVEMBER 2016
 Job Number: 14-0350
 Design By: JWM
 Drawn By: JWM
 Checked By: JAM

Sheet Number:
B-5

Source: Esri, DigitalGlobe, GeoEye, Earthstar Geographics, CNES/Airbus DS, USDA, USGS, AEX, Getmapping, Aerogrid, IGN, IGP, swisstopo, and the GIS User Community, Esri, HERE, DeLorme, MapmyIndia, © OpenStreetMap contributors



VICINITY MAP

W Bellevue Ave			
	7	12	17
	8	13	18
1	3	5	9
	10	14	15
2	4	6	11
	16	19	20

**SOUTHWEST SUBURBAN DENVER
WATER & SANITATION DISTRICT**
SANITARY SEWER COLLECTION SYSTEM
PHASE I CAPITAL IMPROVEMENTS

No.	Description of Revisions	Date	Name

Date: NOVEMBER 2016
 Job Number: 14-0350
 Design By: JVM
 Drawn By: JVM
 Checked By: JAM

Sheet Number:
B-6

Source: Esri, DigitalGlobe, GeoEye, Earthstar Geographics, CNES/Airbus DS, USDA, USGS, AEX, Getmapping, Aerogrid, IGN, IGP, swisstopo, and the GIS User Community, Esri, HERE, DeLorme, MapmyIndia, © OpenStreetMap contributors

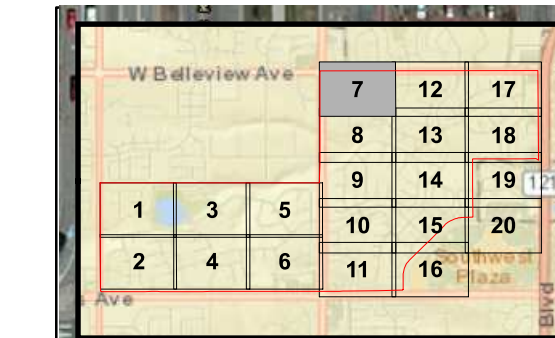

VICINITY MAP

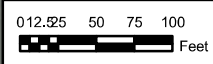
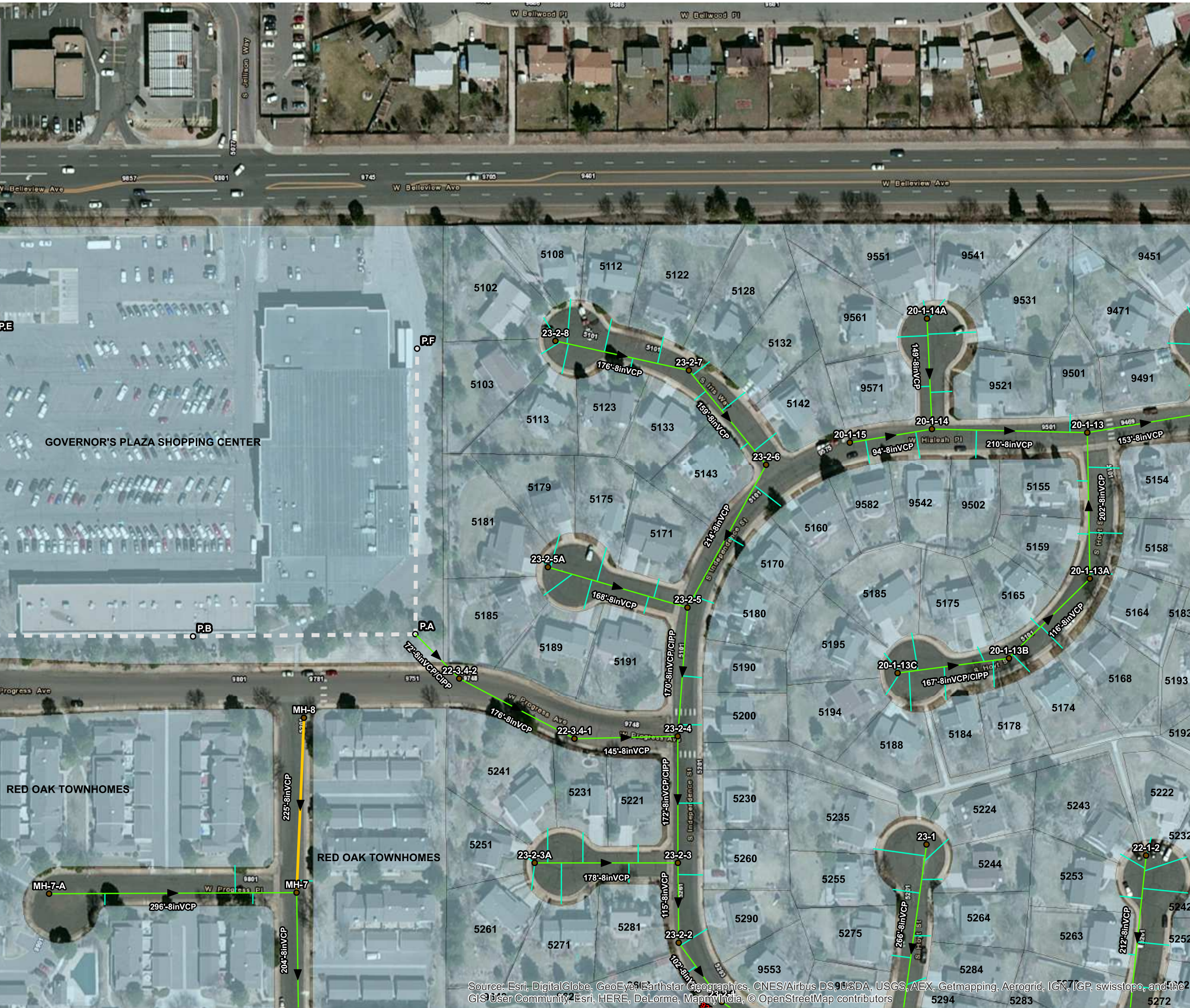

Legend

- Manholes
- Liner Repair
- Manhole Lining
- ▲ Sanitary Mains
- ▲ CIPP
- ▲ Point Repair
- ▲ Remove/Replace
- ▲ Service Taps

Outside the District

- Force Mains
- Gravity Mains

GIS MAP INFORMATION
 File Name: Sanitary Sewer Base.mxd
 File Location: G:\Willis\14_0350-Southwest Suburban Denver WSD\BASE\GIS\

Source: Esri, DigitalGlobe, GeoEye, Earthstar Geographics, CNES/Airbus DS, USDA, USGS, AEX, Getmapping, Aerogrid, IGN, IGP, swisstopo, and the GIS User Community

MARTIN/MARTIN
 CONSULTING ENGINEERS
 12499 WEST COLFAX AVE.
 LAKEWOOD, CO 80215
 303.431.6100
 FAX 303.431.4025

**SOUTHWEST SUBURBAN DENVER
 WATER & SANITATION DISTRICT
 SANITARY SEWER COLLECTION SYSTEM
 PHASE I CAPITAL IMPROVEMENTS**

No.	Description of Revisions	Date	Name

Date: NOVEMBER 2016
Job Number: 14-0350
Design By: JWM
Drawn By: JWM
Checked By: JAM

Sheet Number:
B-7

W Belview Ave

	7	12	17		
	8	13	18		
	9	14	19		
1	3	5	10	15	20
2	4	6	11	16	

AVE

VICINITY MAP

RED OAK TOWNHOMES

RED OAK TOWNHOMES

KIPLING-LAKEHURST METER STATION

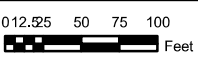

- Legend**
- Manholes
 - Liner Repair
 - Manhole Lining
 - Sanitary Mains
 - ▲ CIPP
 - ▲ Point Repair
 - ▲ Remove/Replace
 - ▲ Service Taps
 - Outside the District
 - Force Mains
 - Gravity Mains

GIS MAP INFORMATION
 File Name: Sanitary Sewer Base.mxd
 File Location: G:\Willis\14_0350-Southwest Suburban Denver WSD\BASE\GIS\

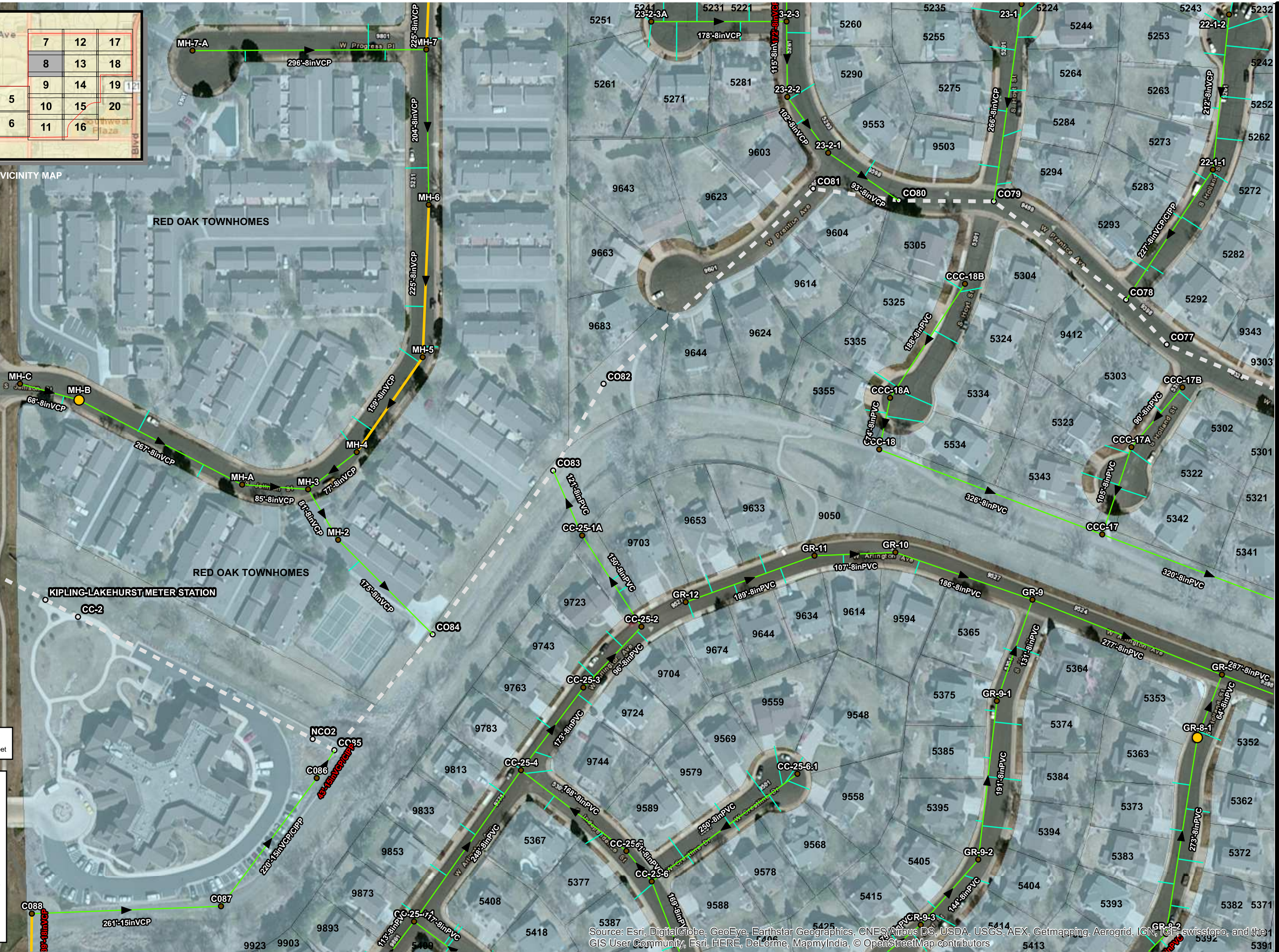

Source: Esri, DigitalGlobe, GeoEye, Earthstar Geographics, CNES/Airbus DS, USDA, USGS, AEX, Getmapping, Aerogrid, IGN, IGP, swisstopo, and the GIS User Community, Esri, HERE, DeLorme, MapmyIndia, © OpenStreetMap contributors

12499 WEST COLFAX AVE.
 LAKEWOOD, CO 80215
 303.431.6100
 FAX 303.431.4025

**SOUTHWEST SUBURBAN DENVER
 WATER & SANITATION DISTRICT
 SANITARY SEWER COLLECTION SYSTEM
 PHASE I CAPITAL IMPROVEMENTS**

No.	Description of Revisions	Date	Name

Date: NOVEMBER 2016
 Job Number: 14-0350
 Design By: JVM
 Drawn By: JVM
 Checked By: JAM
 Sheet Number:
B-8

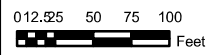

Legend

- Manholes
- Liner Repair
- Manhole Lining
- Sanitary Mains
- Main Improvements**
- ▶ CIPP
- ▶ Point Repair
- ▶ Remove/Replace
- Service Taps
- Outside the District**
- Force Mains
- Gravity Mains

**SOUTHWEST SUBURBAN DENVER
WATER & SANITATION DISTRICT
SANITARY SEWER COLLECTION SYSTEM
PHASE I CAPITAL IMPROVEMENTS**

No.	Description of Revisions	Date	Name

Date: NOVEMBER 2016	Job Number: 14-0350	Design By: JWM	Drawn By: JWM	Checked By: JAM
Sheet Number:				

B-10

GIS MAP INFORMATION
 File Name: Sanitary Sewer Base.mxd
 File Location: G:\Willis\14_0350-Southwest Suburban Denver WSD\BASE\GIS\

VICINITY MAP

W Balview Ave			
	7	12	17
	8	13	18
	9	14	19
1	3	5	10
2	4	6	11
	15	16	20
W Balview Ave			

Source: Esri, DigitalGlobe, GeoEye, Earthstar Geographics, CNES/Airbus DS, USDA, USGS, AEX, Getmapping, Aerogrid, IGN, IGP, swisstopo, and the GIS User Community, Esri, HERE, DeLorme, MapmyIndia, © OpenStreetMap contributors



SOUTHWEST SUBURBAN DENVER
WATER & SANITATION DISTRICT
SANITARY SEWER COLLECTION SYSTEM
PHASE I CAPITAL IMPROVEMENTS

No.	Description of Revisions	Date	Name

Date: NOVEMBER 2016
Job Number: 14-0350
Design By: JVM
Drawn By: JVM
Checked By: JAM

- Legend**
- Manholes
 - Liner Repair
 - Manhole Lining
 - Sanitary Mains
 - Main Improvements**
 - CIPP
 - Point Repair
 - Remove/Replace
 - Service Taps
 - Outside the District**
 - Force Mains
 - Gravity Mains

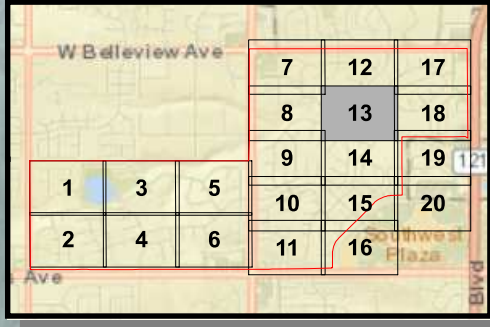



**SOUTHWEST SUBURBAN DENVER
WATER & SANITATION DISTRICT**
SANITARY SEWER COLLECTION SYSTEM
PHASE I CAPITAL IMPROVEMENTS

Legend

- Manholes
- Liner Repair
- Manhole Lining
- ▲ Sanitary Mains
- ▲ CIPP
- ▲ Point Repair
- ▲ Remove/Replace
- ▲ Service Taps
- Force Mains
- Gravity Mains

VICINITY MAP

W Bellevue Ave			
	7	12	17
	8	13	18
	9	14	19
1	3	5	10
2	4	6	11
			15
			16
			20

Name	
Date	
Description of Revisions	
No.	
Date	
Description of Revisions	
No.	
Date	
Description of Revisions	
No.	
Date	
Description of Revisions	
No.	
Date	
Description of Revisions	

Date: NOVEMBER 2016
Job Number: 14.0350
Design By: JVM
Drawn By: JVM
Checked By: JAM

Sheet Number:
B-14

GIS MAP INFORMATION
File Name: Sanitary Sewer Base.mxd
File Location: G:\Willis\14.0350-Southwest Suburban Denver WSD\BASE\GIS\

Source: Esri, DigitalGlobe, GeoEye, Earthstar Geographics, CNES/Airbus DS, USDA, USGS, AEX, Getmapping, Aerogrid, IGN, IGP, swisstopo, and the GIS User Community, Esri, HERE, DeLorme, MapmyIndia, © OpenStreetMap contributors



GIS MAP INFORMATION
 File Name: Sanitary Sewer Base.mxd
 File Location: G:\Willis\14_0350-Southwest Suburban Denver WSD\BASE\GIS\

- Legend**
- Manholes
 - Liner Repair
 - Manhole Lining
 - Sanitary Mains
 - Main Improvements**
 - CIPP
 - Point Repair
 - Remove/Replace
 - Service Taps
 - Outside the District**
 - Force Mains
 - Gravity Mains

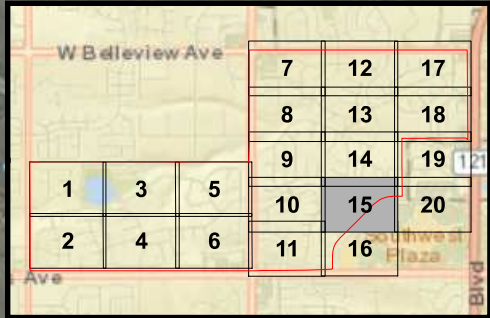
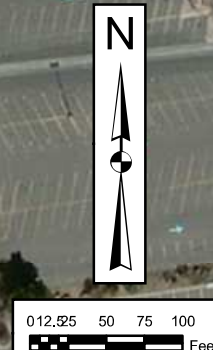

Source: Esri, DigitalGlobe, GeoEye, Earthstar Geographics, CNES/Airbus DS, USDA, USGS, AEX, Getmapping, Aerogrid, IGN, IGR, swisstopo, and the GIS User Community, Esri, HERE, DeLorme, MapmyIndia, © OpenStreetMap contributors

**SOUTHWEST SUBURBAN DENVER
 WATER & SANITATION DISTRICT
 SANITARY SEWER COLLECTION SYSTEM
 PHASE I CAPITAL IMPROVEMENTS**

No.	Description of Revisions	Date	Name

Date: NOVEMBER 2016
 Job Number: 14-0350
 Design By: JVM
 Drawn By: JVM
 Checked By: JAM



GIS MAP INFORMATION
 File Name: Sanitary Sewer Base.mxd
 File Location: G:\Willis\14_0350-Southwest Suburban Denver WSD\BASE\GIS\

**SOUTHWEST SUBURBAN DENVER
 WATER & SANITATION DISTRICT
 SANITARY SEWER COLLECTION SYSTEM
 PHASE I CAPITAL IMPROVEMENTS**

No.	Description of Revisions	Date	Name

Date: NOVEMBER 2016
 Job Number: 14-0350
 Design By: JVM
 Drawn By: JVM
 Checked By: JAM

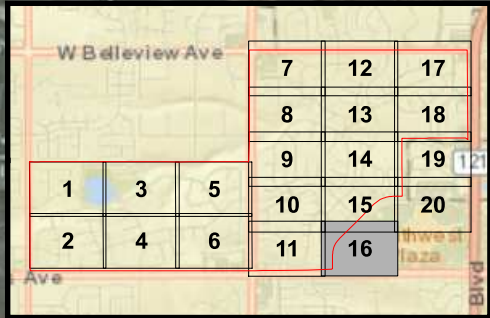

Source: Esri, DigitalGlobe, GeoEye, Earthstar Geographics, CNES/Airbus DS, USDA, USGS, AEX, Getmapping, Aerogrid, IGN, IGP, swisstopo, and the GIS User Community, Esri, HERE, DeLorme, MapmyIndia, © OpenStreetMap contributors

- Legend**
- Manholes
 - Liner Repair
 - Manhole Lining
 - Sanitary Mains
 - Main Improvements
 - CIPP
 - Point Repair
 - Remove/Replace
 - Service Taps
 - Outside the District
 - Force Mains
 - Gravity Mains

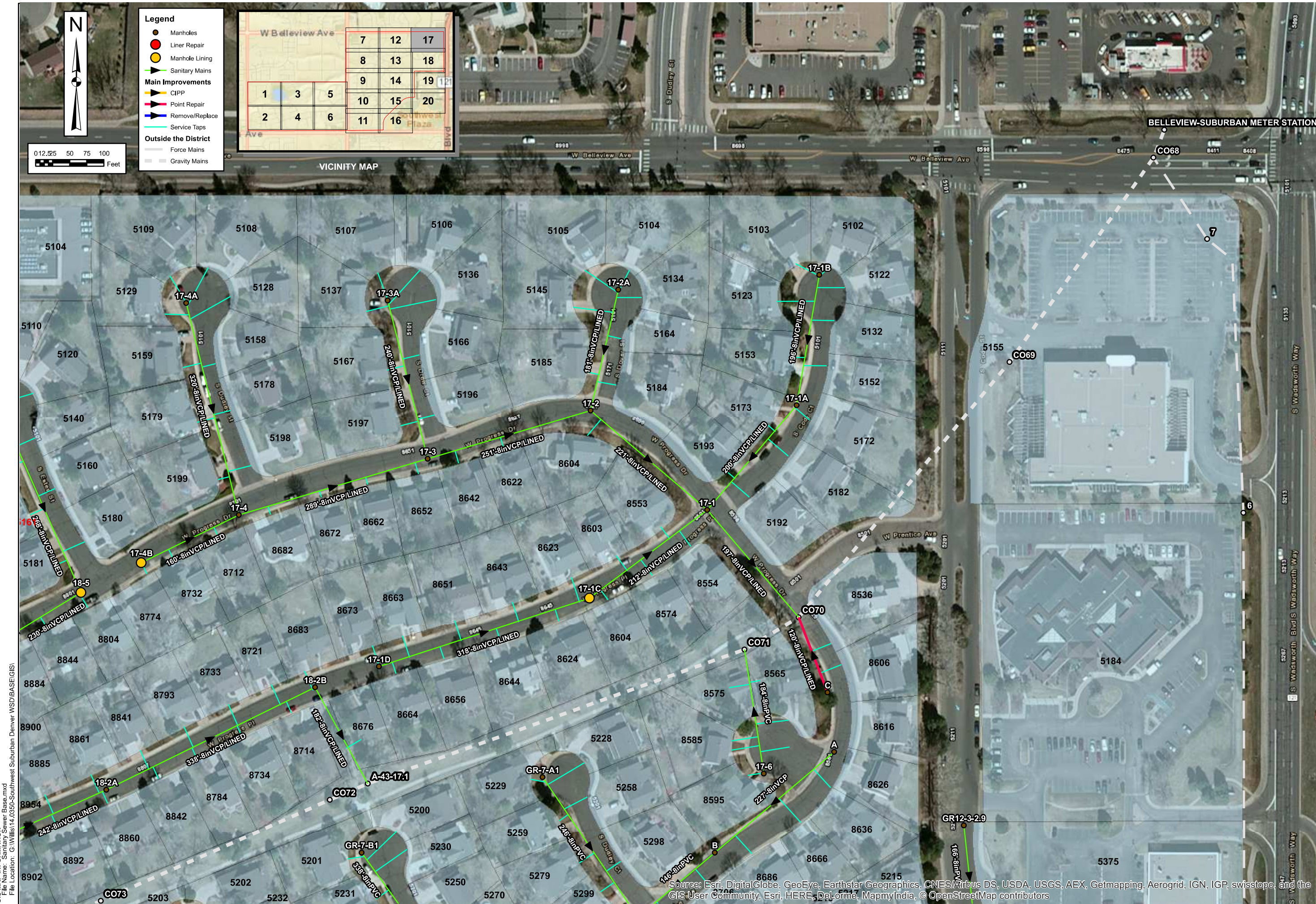
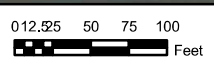
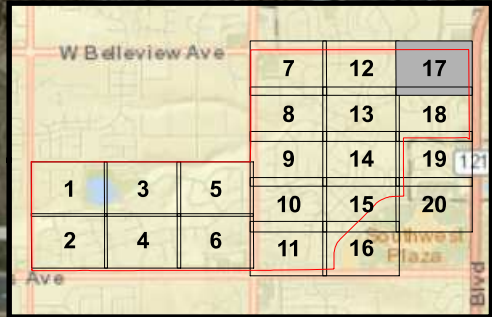

12499 WEST COLFAX AVE.
LAKEWOOD, CO 80215
303.431.6100
FAX 303.431.4025

**SOUTHWEST SUBURBAN DENVER
WATER & SANITATION DISTRICT
SANITARY SEWER COLLECTION SYSTEM
PHASE I CAPITAL IMPROVEMENTS**

No.	Description of Revisions	Date	Name

Date: NOVEMBER 2016
Job Number: 14-0350
Design By: JWM
Drawn By: JWM
Checked By: JAM
Sheet Number:
B-17

GIS MAP INFORMATION
File Name: Sanitary Sewer Base.mxd
File Location: G:\Willis\14_0350-Southwest Suburban Denver WSD\BASE\GIS\

Source: Esri, DigitalGlobe, GeoEye, Earthstar Geographics, CNES/Airbus DS, USDA, USGS, AEX, Getmapping, Aerogrid, IGN, IGP, swisstopo, and the GIS User Community, Esri, HERE, DeLorme, MapmyIndia, © OpenStreetMap contributors

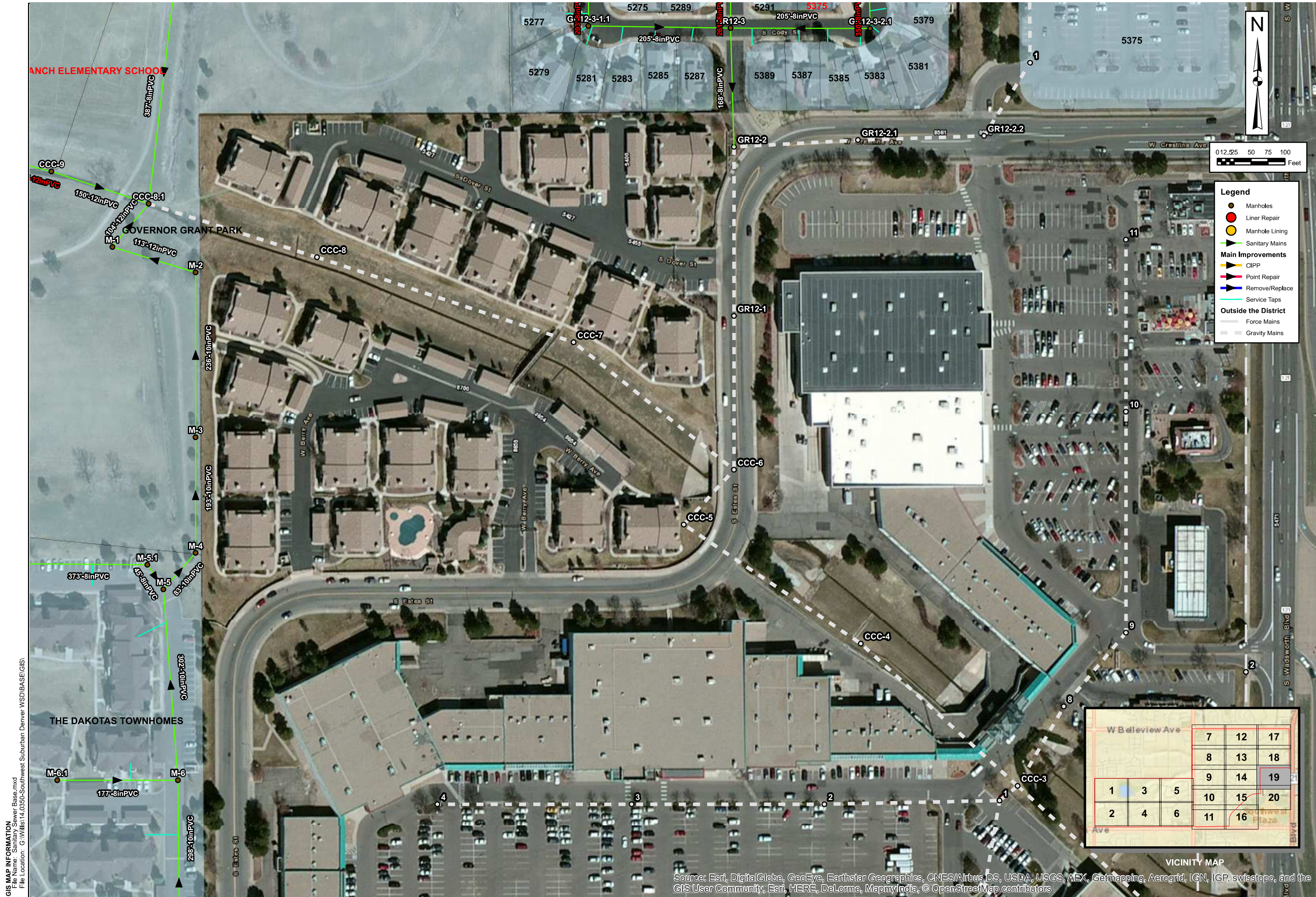

Legend

- Manholes
- Liner Repair
- Manhole Lining
- Sanitary Mains

Main Improvements

- CIPP
- Point Repair
- Remove/Replace
- Service Taps

Outside the District

- Force Mains
- Gravity Mains

VICINITY MAP

			W Berry Ave		
			7	12	17
			8	13	18
			9	14	19
1	3	5	10	15	20
2	4	6	11	16	

GIS MAP INFORMATION
 File Name: Sanitary Sewer Base.mxd
 File Location: G:\Willis\14_0350-Southwest Suburban Denver WSD\BASE\GIS\

Source: Esri, DigitalGlobe, GeoEye, Earthstar Geographics, CNES/Airbus DS, USDA, USGS, AEX, Getmapping, Aerogrid, IGN, IGP, swisstopo, and the GIS User Community, Esri, HERE, DeLorme, MapmyIndia, © OpenStreetMap contributors

MARTIN/MARTIN
 CONSULTING ENGINEERS

12499 WEST COLFAX AVE.
 LAKEWOOD, CO 80215

303.431.6100
 FAX 303.431.4025

**SOUTHWEST SUBURBAN DENVER
 WATER & SANITATION DISTRICT
 SANITARY SEWER COLLECTION SYSTEM
 PHASE I CAPITAL IMPROVEMENTS**

No.	Description of Revisions	Date	Name

Date: NOVEMBER 2016
 Job Number: 14-0350
 Design By: JVM
 Drawn By: JVM
 Checked By: JAM

Sheet Number:
B-19



**SOUTHWEST SUBURBAN DENVER
 WATER & SANITATION DISTRICT
 SANITARY SEWER COLLECTION SYSTEM
 PHASE I CAPITAL IMPROVEMENTS**

No.	Description of Revisions	Date	Name

Date: NOVEMBER 2016
Job Number: 14-0350
Design By: JVM
Drawn By: JVM
Checked By: JAM

Sheet Number:
B-20

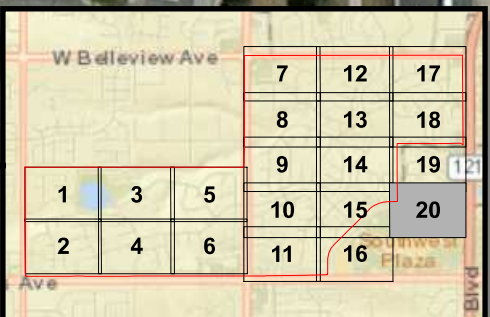

VICINITY MAP

Source: Esri, DigitalGlobe, GeoEye, Earthstar Geographics, CNES/Airbus DS, USDA, USGS, AEX, Getmapping, Aerogrid, IGN, IGP, swisstopo, and the GIS User Community, Esri, HERE, DeLorme, MapmyIndia, © OpenStreetMap contributors

APPENDIX C – PHASE II CAPITAL IMPROVEMENTS



GIS MAP INFORMATION
 File Name: Sanitary Sewer Base.mxd
 File Location: G:\Willis\14_0350-Southwest Suburban Denver WSD\BASE\GIS\



VICINITY MAP

W Berry Ave		
7	12	17
8	13	18
9	14	19
1	3	5
2	4	6
10	15	20
11	16	

Legend

- Manholes
- Manhole Lining
- Sanitary Mains
- Main Improvements**
- CIPP
- Remove/Replace
- Service Taps
- Outside the District**
- Force Mains
- Gravity Mains

MARTIN/MARTIN
 CONSULTING ENGINEERS

12499 WEST COLFAX AVE.
 LAKEWOOD, CO 80215

303.431.6100
 FAX 303.431.4025

**SOUTHWEST SUBURBAN DENVER
 WATER & SANITATION DISTRICT
 SANITARY SEWER COLLECTION SYSTEM
 PHASE II CAPITAL IMPROVEMENTS**

No.	Description of Revisions	Date	Name

Date: NOVEMBER 2016
 Job Number: 14-0350
 Design By: JWM
 Drawn By: JWM
 Checked By: JAM

Sheet Number:
C-1

Source: Esri, DigitalGlobe, GeoEye, Earthstar Geographics, CNES/Airbus DS, USDA, USGS, AEX, Getmapping, Aerogrid, IGN, IGP, swisstopo, and the GIS User Community, Esri, HERE, DeLorme, MapmyIndia, © OpenStreetMap contributors

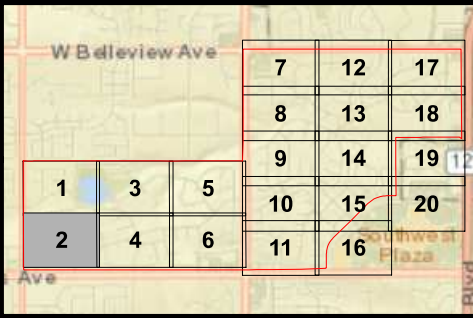

- Legend**
- Manholes
 - Manhole Lining
 - Sanitary Mains
 - Main Improvements
 - CIPP
 - Remove/Replace
 - Service Taps
 - Outside the District
 - Force Mains
 - Gravity Mains

**SOUTHWEST SUBURBAN DENVER
WATER & SANITATION DISTRICT
SANITARY SEWER COLLECTION SYSTEM
PHASE II CAPITAL IMPROVEMENTS**

No.	Description of Revisions	Date	Name

Date: NOVEMBER 2016
Job Number: 14-0350
Design By: JWM
Drawn By: JWM
Checked By: JAM

Sheet Number: **C-2**

Source: Esri, DigitalGlobe, GeoEye, Earthstar Geographics, CNES/Airbus DS, USDA, USGS, AEX, Getmapping, Aerogrid, IGN, IGP, swisstopo, and the GIS User Community, Esri, HERE, DeLorme, MapmyIndia, © OpenStreetMap contributors

GIS MAP INFORMATION
File Name: Sanitary Sewer Base.mxd
File Location: G:\Willis\14_0350-Southwest Suburban Denver WSD\BASE\GIS\

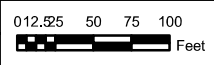
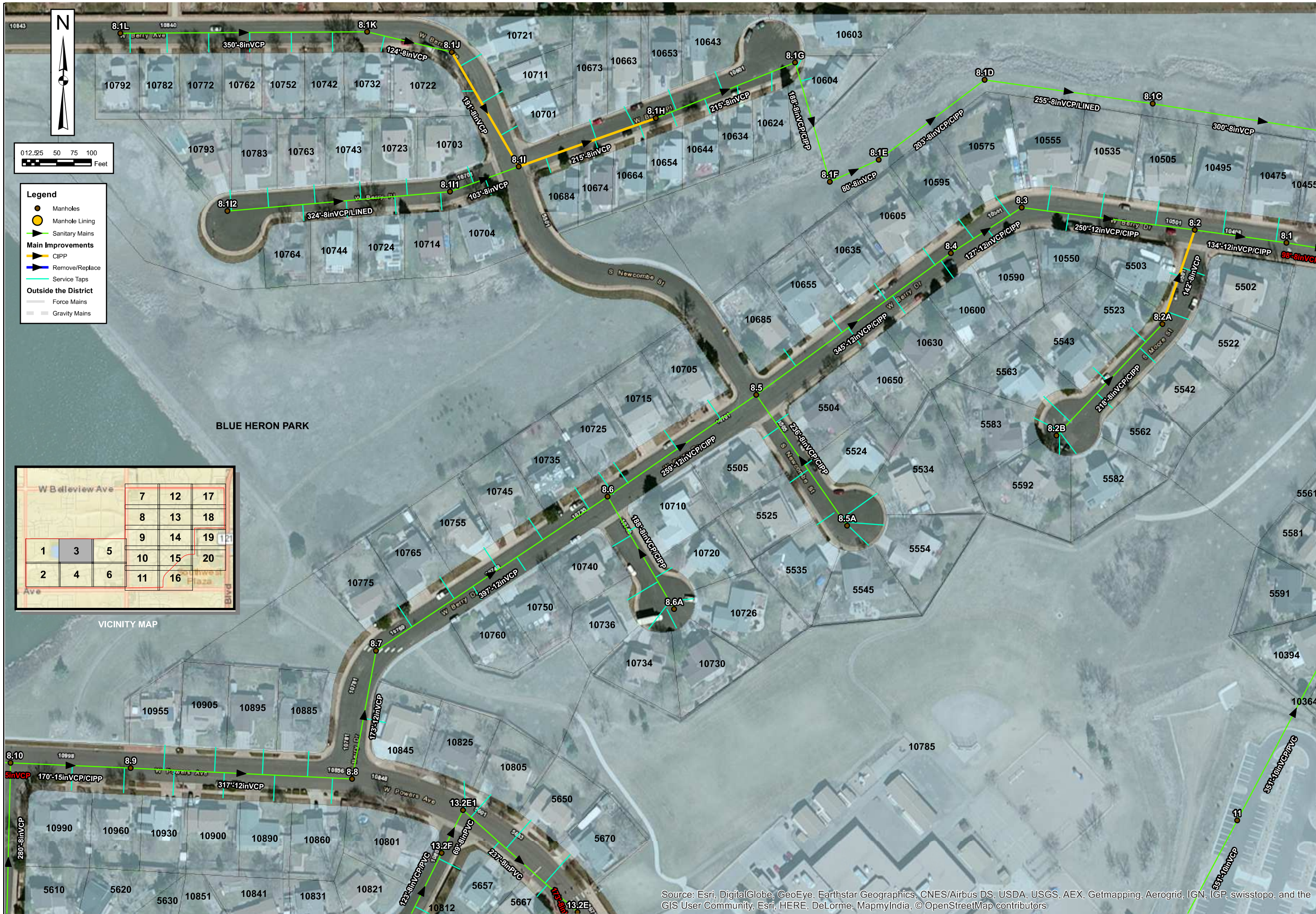

- Legend**
- Manholes
 - Manhole Lining
 - Sanitary Mains
 - Main Improvements**
 - CIPP
 - Remove/Replace
 - Service Taps
 - Outside the District**
 - Force Mains
 - Gravity Mains

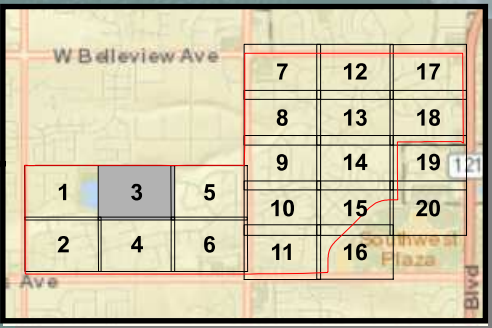

**SOUTHWEST SUBURBAN DENVER
WATER & SANITATION DISTRICT
SANITARY SEWER COLLECTION SYSTEM
PHASE II CAPITAL IMPROVEMENTS**

No.	Description of Revisions	Date	Name

Date: NOVEMBER 2016
Job Number: 14-0350
Design By: JVM
Drawn By: JVM
Checked By: JAM

Sheet Number:

C-3



Legend

- Manholes
- Manhole Lining
- Sanitary Mains
- Main Improvements**
 - CIPP
 - Remove/Replace
 - Service Taps
- Outside the District**
 - Force Mains
 - Gravity Mains

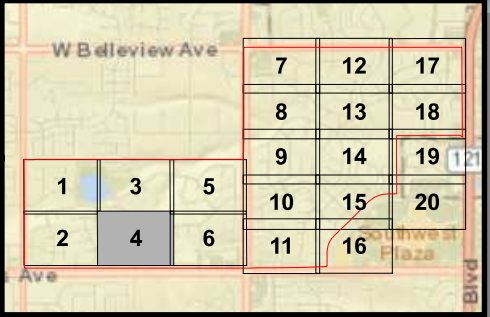

GIS MAP INFORMATION
 File Name: Sanitary Sewer Base.mxd
 File Location: G:\Willis\14_0350-Southwest Suburban Denver WSD\BASE\GIS\

MARTIN/MARTIN
 CONSULTING ENGINEERS
 12499 WEST COLFAX AVE.
 LAKEWOOD, CO 80215
 303.431.6100
 FAX 303.431.4025

**SOUTHWEST SUBURBAN DENVER
 WATER & SANITATION DISTRICT
 SANITARY SEWER COLLECTION SYSTEM
 PHASE II CAPITAL IMPROVEMENTS**

No.	Description of Revisions	Date	Name

Date: NOVEMBER 2016
Job Number: 14-0350
Design By: JWM
Drawn By: JWM
Checked By: JAM
Sheet Number:

C-4

Source: Esri, DigitalGlobe, GeoEye, Earthstar Geographics, CNES/Airbus DS, USDA, USGS, AEX, Getmapping, Aerogrid, IGN, IGP, swisstopo, and the GIS User Community, Esri, HERE, DeLorme, MapmyIndia, © OpenStreetMap contributors



VICINITY MAP

W Bellevue Ave			
	7	12	17
	8	13	18
1	3	5	19
2	4	6	20

**SOUTHWEST SUBURBAN DENVER
 WATER & SANITATION DISTRICT
 SANITARY SEWER COLLECTION SYSTEM
 PHASE II CAPITAL IMPROVEMENTS**

No.	Description of Revisions	Date	Name

Date: NOVEMBER 2016
 Job Number: 14-0350
 Design By: JVM
 Drawn By: JVM
 Checked By: JAM

Sheet Number:
C-5

Source: Esri, DigitalGlobe, GeoEye, Earthstar Geographics, CNES/Airbus DS, USDA, USGS, AEX, Getmapping, Aerogrid, IGN, IGP, swisstopo, and the GIS User Community, Esri, HERE, DeLorme, MapmyIndia, © OpenStreetMap contributors



VICINITY MAP

W Bellevue Ave		
7	12	17
8	13	18
9	14	19
1	3	5
2	4	6
10	15	20
11	16	

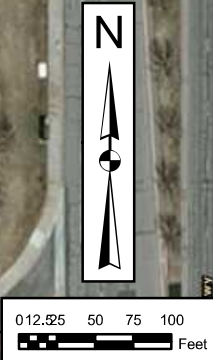

Legend

- Manholes
- Manhole Lining
- Sanitary Mains
- Main Improvements
 - CIPP
 - Remove/Replace
 - Service Taps
- Outside the District
 - Force Mains
 - Gravity Mains

**SOUTHWEST SUBURBAN DENVER
 WATER & SANITATION DISTRICT
 SANITARY SEWER COLLECTION SYSTEM
 PHASE II CAPITAL IMPROVEMENTS**

No.	Description of Revisions	Date	Name

Date: NOVEMBER 2016
 Job Number: 14-0350
 Design By: JVM
 Drawn By: JVM
 Checked By: JAM

Sheet Number:
C-6

Source: Esri, DigitalGlobe, GeoEye, Earthstar Geographics, CNES/Airbus DS, USDA, USGS, AEX, Getmapping, Aerogrid, IGN, IGP, swisstopo, and the GIS User Community, Esri, HERE, DeLorme, MapmyIndia, © OpenStreetMap contributors

W Belleview Ave		
7	12	17
8	13	18
9	14	19
1	3	5
2	4	6
10	15	20
11	16	

VICINITY MAP

GIS MAP INFORMATION
 File Name: Sanitary Sewer_Base.mxd
 File Location: G:\Willis\14_0350-Southwest Suburban Denver WSD\BASE\GIS\

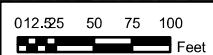

- Legend**
- Manholes
 - Manhole Lining
 - Sanitary Mains
 - CIPP
 - Remove/Replace
 - Service Taps
 - Outside the District
 - Force Mains
 - Gravity Mains



Source: Esri, DigitalGlobe, GeoEye, Earthstar Geographics, CNES/Airbus DS, USDA, USGS, AEX, Getmapping, Aerogrid, IGN, IGP, swisstopo, and the GIS User Community

MARTIN/MARTIN
CONSULTING ENGINEERS

12499 WEST COLFAX AVE.
LAKEWOOD, CO 80215

303.431.6100
FAX 303.431.4025

**SOUTHWEST SUBURBAN DENVER
WATER & SANITATION DISTRICT
SANITARY SEWER COLLECTION SYSTEM
PHASE II CAPITAL IMPROVEMENTS**

No.	Description of Revisions	Date	Name

Date: NOVEMBER 2016
 Job Number: 14-0350
 Design By: JWM
 Drawn By: JWM
 Checked By: JAM

Sheet Number:
C-7

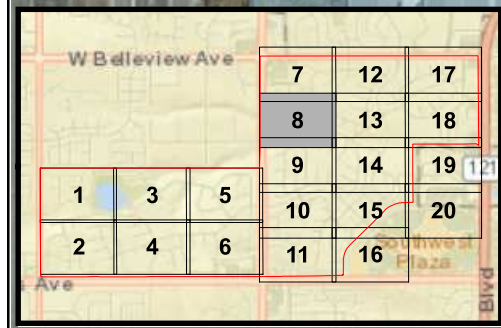

VICINITY MAP

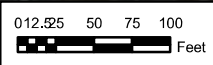
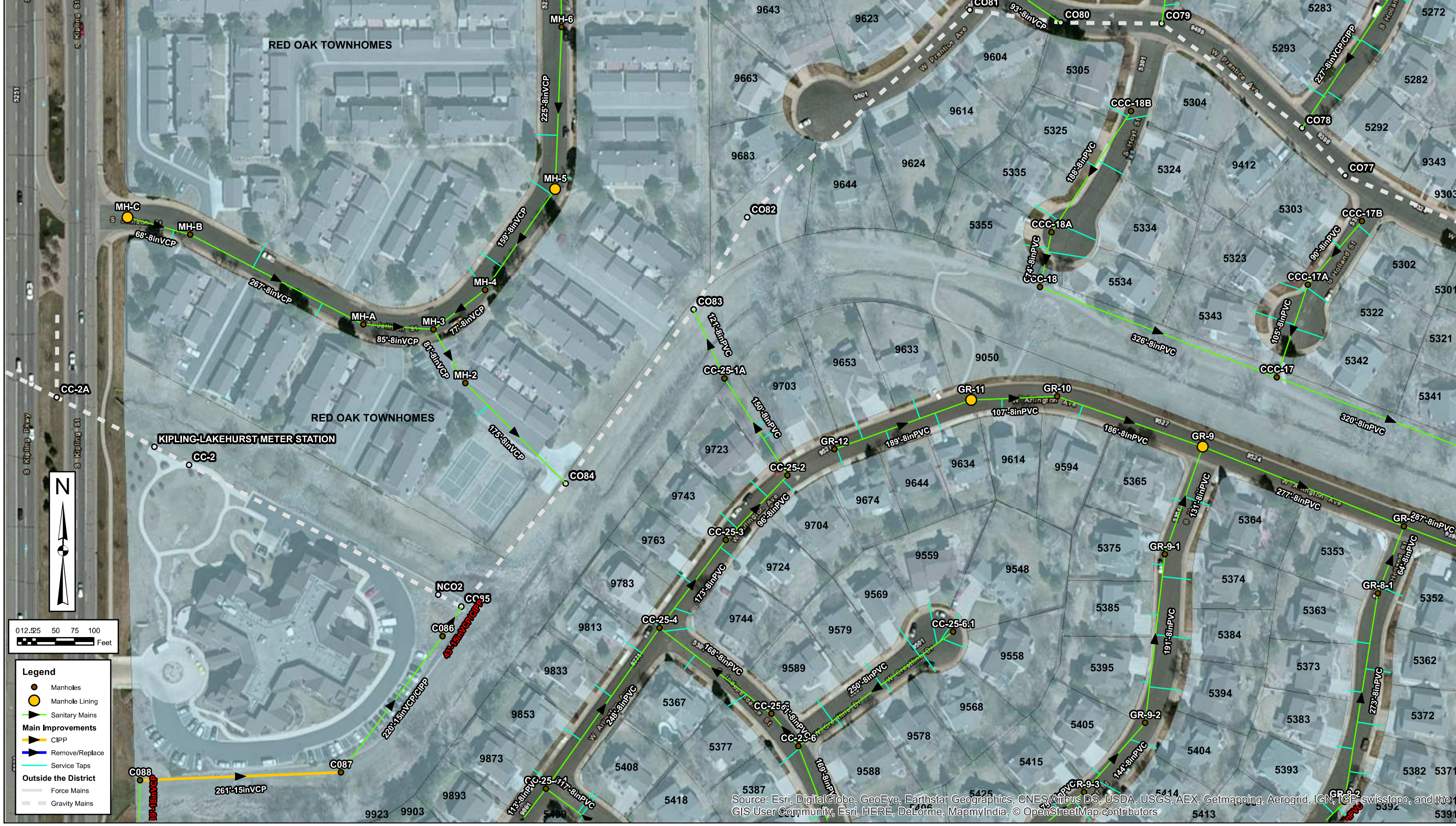

Legend

- Manholes
- Manhole Lining
- Sanitary Mains
- Main Improvements**
 - CIPP
 - Remove/Replace
 - Service Taps
- Outside the District**
 - Force Mains
 - Gravity Mains

GIS MAP INFORMATION
 File Name: Sanitary Sewer Base.mxd
 File Location: G:\Willis\14_0350-Southwest Suburban Denver WSD\BASE\GIS

Source: Esri, DigitalGlobe, GeoEye, Earthstar Geographics, CNES/Airbus DS, USDA, USGS, AEX, Getmapping, Aerogrid, IGN, IGP, swisstopo, and the GIS User Community, Esri, HERE, DeLorme, MapmyIndia, © OpenStreetMap contributors

12499 WEST COLFAX AVE.
LAKEWOOD, CO 80215
303.431.6100
FAX 303.431.4025

SOUTHWEST SUBURBAN DENVER WATER & SANITATION DISTRICT SANITARY SEWER COLLECTION SYSTEM PHASE II CAPITAL IMPROVEMENTS

No.	Description of Revisions	Date	Name

Date: NOVEMBER 2016
 Job Number: 14-0350
 Design By: JVM
 Drawn By: JVM
 Checked By: JAM

Sheet Number:
C-8



GIS MAP INFORMATION
 File Name: Sanitary Sewer Base.mxd
 File Location: G:\Willis\14_0350-Southwest Suburban Denver WSD\BASE\GIS\

Source: Esri, DigitalGlobe, GeoEye, Earthstar Geographics, CNES/Airbus DS, USDA, USGS, AEX, Getmapping, Aerogrid, IGN, IGP, swisstopo, and the GIS User Community, Esri, HERE, DeLorme, MapmyIndia, © OpenStreetMap contributors

MARTIN/MARTIN
 CONSULTING ENGINEERS
 12499 WEST COLFAX AVE.
 LAKEWOOD, CO 80215
 303.431.6100
 FAX 303.431.4025

**SOUTHWEST SUBURBAN DENVER
 WATER & SANITATION DISTRICT
 SANITARY SEWER COLLECTION SYSTEM
 PHASE II CAPITAL IMPROVEMENTS**

No.	Description of Revisions	Date	Name

Date: NOVEMBER 2016
 Job Number: 14-0350
 Design By: JWM
 Drawn By: JWM
 Checked By: JAM

Sheet Number:
C-9

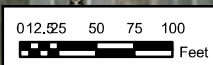
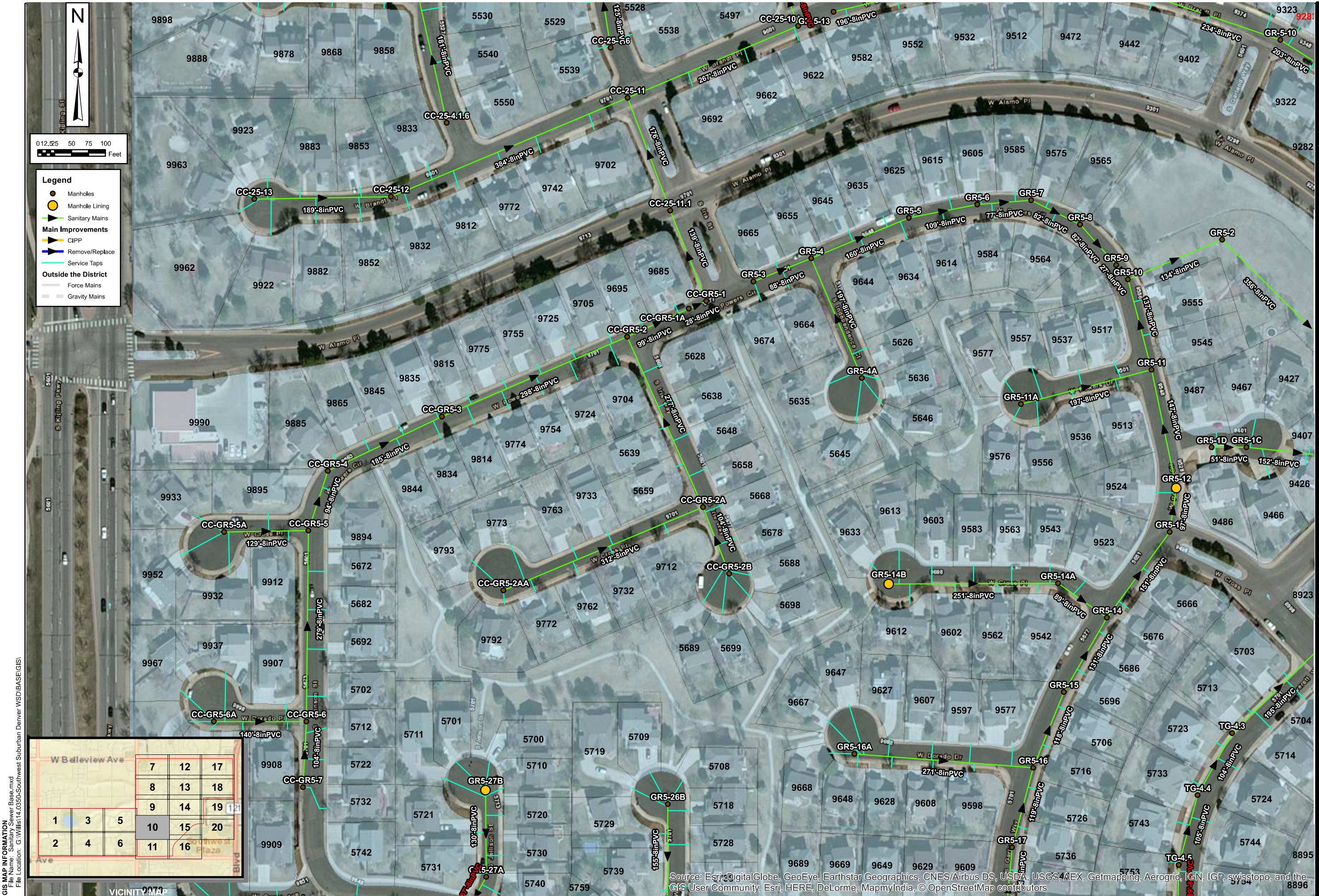

- Legend**
- Manholes
 - Manhole Lining
 - Sanitary Mains
 - Main Improvements
 - CIPP
 - Remove/Replace
 - Service Taps
 - Outside the District
 - Force Mains
 - Gravity Mains

VICINITY MAP

W Bellevue Ave			
	7	12	17
	8	13	18
	9	14	19
1	3	5	10
2	4	6	11
			15
			16
			20

**SOUTHWEST SUBURBAN DENVER
WATER & SANITATION DISTRICT
SANITARY SEWER COLLECTION SYSTEM
PHASE II CAPITAL IMPROVEMENTS**

No.	Description of Revisions	Date	Name

Date: NOVEMBER 2016
Job Number: 14-0350
Design By: JWM
Drawn By: JWM
Checked By: JAM

Source: Esri, DigitalGlobe, GeoEye, Earthstar Geographics, CNES/Airbus DS, USDA, USGS, AEEX, Getmapping, Aerogrid, IGN, IGP, swisstopo, and the GIS User Community, Esri, HERE, DeLorme, MapmyIndia, © OpenStreetMap contributors

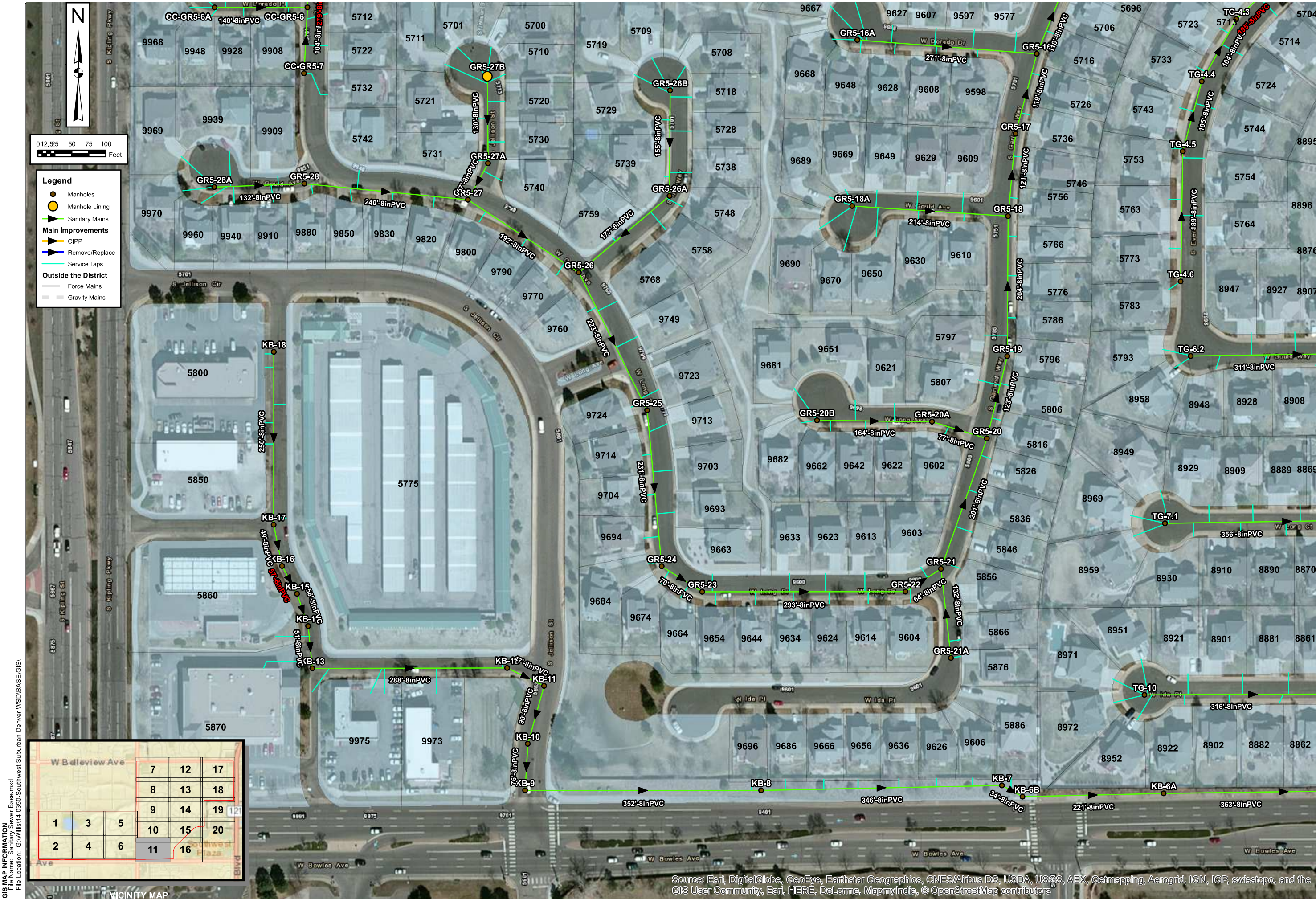

Legend

- Manholes
- Manhole Lining
- Sanitary Mains
- Main Improvements**
 - CIPP
 - Remove/Replace
 - Service Taps
- Outside the District**
 - Force Mains
 - Gravity Mains

VICINITY MAP

W Belleview Ave			
	7	12	17
	8	13	18
	9	14	19
1	3	5	10
2	4	6	11
	15	16	20

**SOUTHWEST SUBURBAN DENVER
WATER & SANITATION DISTRICT
SANITARY SEWER COLLECTION SYSTEM
PHASE II CAPITAL IMPROVEMENTS**

No.	Description of Revisions	Date	Name

Date: NOVEMBER 2016
Job Number: 14-0350
Design By: JWM
Drawn By: JWM
Checked By: JAM

Source: Esri, DigitalGlobe, GeoEye, Earthstar Geographics, CNES/Airbus DS, USDA, USGS, AEX, Getmapping, Aerogrid, IGN, IGP, swisstopo, and the GIS User Community, Esri, HERE, DeLorme, MapmyIndia, © OpenStreetMap contributors

GIS MAP INFORMATION
File Name: Sanitary Sewer Base.mxd
File Location: G:\Willis\14_0350-Southwest Suburban Denver WSD\BASE\GIS\



**SOUTHWEST SUBURBAN DENVER
WATER & SANITATION DISTRICT
SANITARY SEWER COLLECTION SYSTEM
PHASE II CAPITAL IMPROVEMENTS**

No.	Description of Revisions	Date	Name

Date: NOVEMBER 2016
Job Number: 14-0350
Design By: JWM
Drawn By: JWM
Checked By: JAM

Sheet Number:
C-12

GIS MAP INFORMATION
File Name: Sanitary Sewer Base.mxd
File Location: G:\Willis\14_0350-Southwest Suburban Denver WSD\BASE\GIS\

Source: Esri, DigitalGlobe, GeoEye, Earthstar Geographics, CNES/Airbus DS, USDA, USGS, AeroGRID, IGN, IGP, swisstopo, and the GIS User Community, Esri, HERE, DeLorme, MapmyIndia, © OpenStreetMap contributors

**SOUTHWEST SUBURBAN DENVER
WATER & SANITATION DISTRICT**
SANITARY SEWER COLLECTION SYSTEM
PHASE II CAPITAL IMPROVEMENTS



Legend

- Manholes
- Manhole Lining
- Sanitary Mains
- Main Improvements
- CIPP
- Remove/Replace
- Service Taps
- Outside the District
- Force Mains
- Gravity Mains

VICINITY MAP

W Bellevue Ave			7	12	17
			8	13	18
			9	14	19
1	3	5	10	15	20
2	4	6	11	16	

GIS MAP INFORMATION
File Name: Sanitary Sewer Base.mxd
File Location: G:\Willis\14.0350-Southwest Suburban Denver WSD\BASE\GIS\

No.	Description of Revisions	Date	Name

Date: NOVEMBER 2016
Job Number: 14.0350
Design By: JVM
Drawn By: JVM
Checked By: JAM

Sheet Number: **C-13**

Source: Esri, DigitalGlobe, GeoEye, Earthstar Geographics, CNES/Airbus DS, USDA, USGS, AEX, Getmapping, Aerogrid, IGN, IGP, swisstopo, and the GIS User Community, Esri, HERE, DeLorme, MapmyIndia, © OpenStreetMap contributors

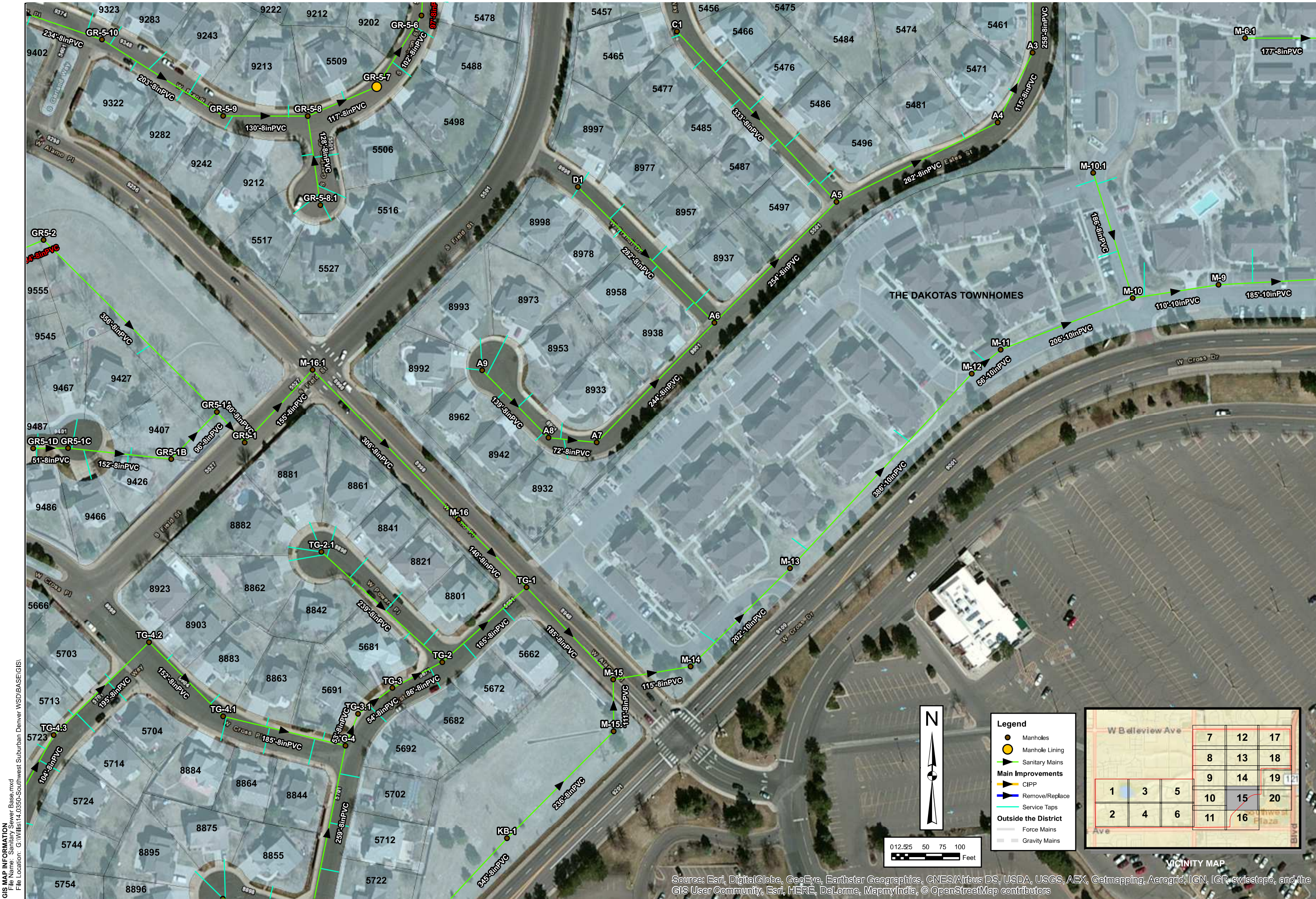

GIS MAP INFORMATION
 File Name: Sanitary Sewer Base.mxd
 File Location: G:\Willis\14.0350-Southwest Suburban Denver WSD\BASE\GIS\

**SOUTHWEST SUBURBAN DENVER
 WATER & SANITATION DISTRICT
 SANITARY SEWER COLLECTION SYSTEM
 PHASE II CAPITAL IMPROVEMENTS**

No.	Description of Revisions	Date	Name

Date: NOVEMBER 2016
 Job Number: 14.0350
 Design By: JWM
 Drawn By: JWM
 Checked By: JAM
 Sheet Number:
C-15

- Legend**
- Manholes
 - Manhole Lining
 - Sanitary Mains
 - Main Improvements**
 - CIPP
 - Remove/Replace
 - Service Taps
 - Outside the District**
 - Force Mains
 - Gravity Mains

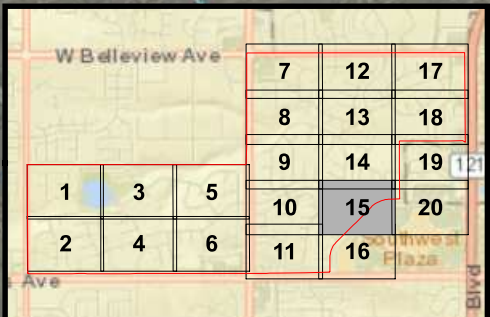
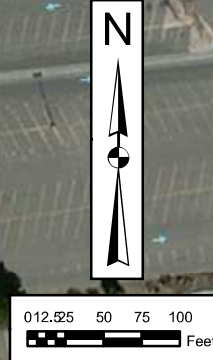

Source: Esri, DigitalGlobe, GeoEye, Earthstar Geographics, CNES/Airbus DS, USDA, USGS, AEX, Getmapping, Aerogrid, IGN, IGR, swisstopo, and the GIS User Community, Esri, HERE, DeLorme, MapmyIndia, © OpenStreetMap contributors



GIS MAP INFORMATION
 File Name: Sanitary Sewer Base.mxd
 File Location: G:\Willis\14_0350-Southwest Suburban Denver WSD\BASE\GIS

- Legend**
- Manholes
 - Manhole Lining
 - Sanitary Mains
 - Main Improvements**
 - CIPP
 - Remove/Replace
 - Service Taps
 - Outside the District**
 - Force Mains
 - Gravity Mains

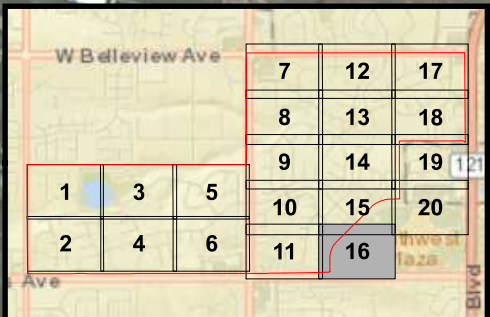

**SOUTHWEST SUBURBAN DENVER
 WATER & SANITATION DISTRICT
 SANITARY SEWER COLLECTION SYSTEM
 PHASE II CAPITAL IMPROVEMENTS**

No.	Description of Revisions	Date	Name

Date: NOVEMBER 2016
 Job Number: 14-0350
 Design By: JVM
 Drawn By: JVM
 Checked By: JAM

Source: Esri, DigitalGlobe, GeoEye, Earthstar Geographics, CNES/Airbus DS, USDA, USGS, AEX, Getmapping, Aerogrid, IGN, IGP, swisstopo, and the GIS User Community, Esri, HERE, DeLorme, MapmyIndia, © OpenStreetMap contributors

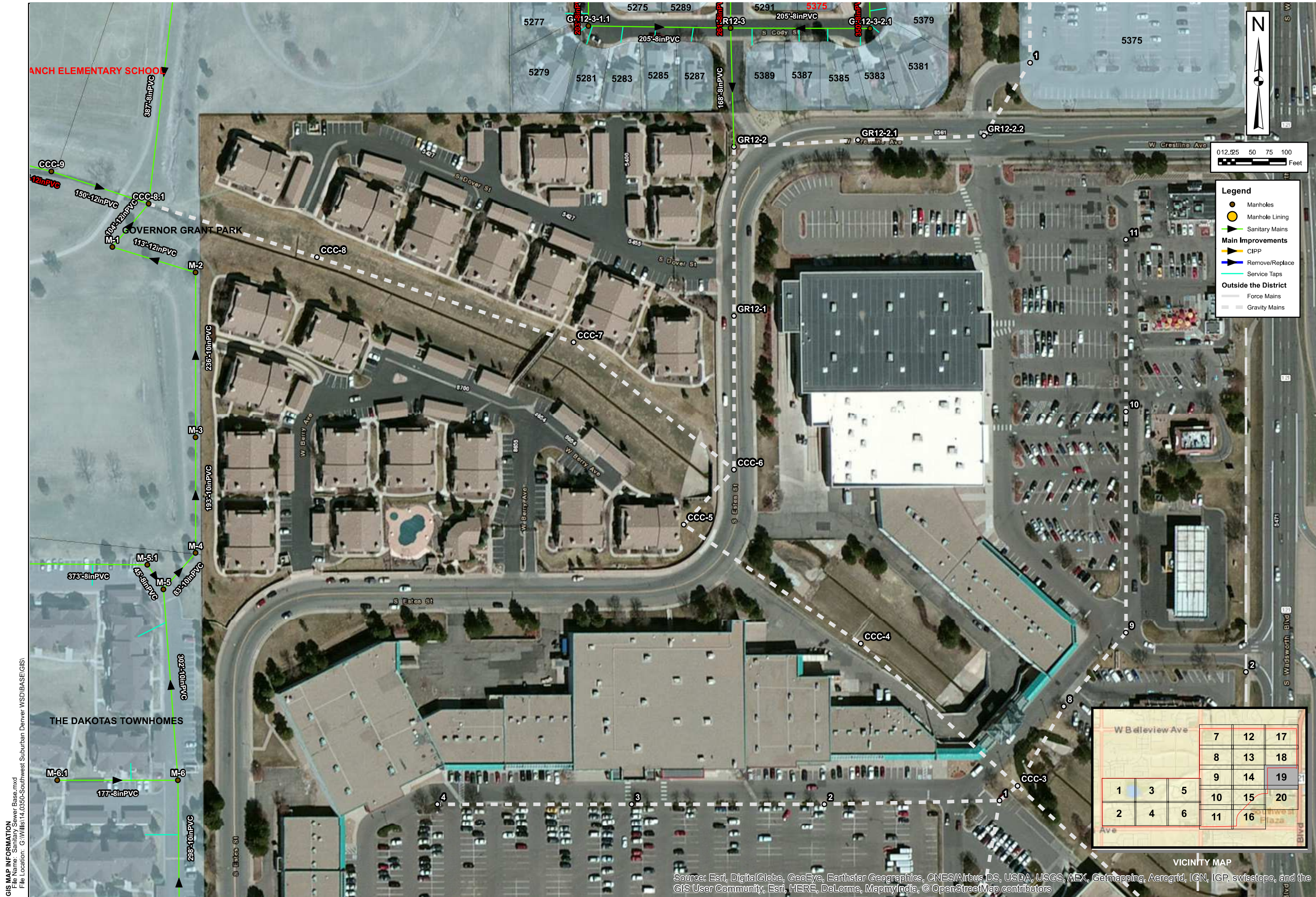

Legend

- Manholes
- Manhole Lining
- Sanitary Mains
- Main Improvements
- CIPP
- Remove/Replace
- Service Taps
- Outside the District
- Force Mains
- Gravity Mains

VICINITY MAP

			W Bellview Ave		
			7	12	17
			8	13	18
			9	14	19
1	3	5	10	15	20
2	4	6	11	16	
			S Wadsworth Blvd		

**SOUTHWEST SUBURBAN DENVER
WATER & SANITATION DISTRICT
SANITARY SEWER COLLECTION SYSTEM
PHASE II CAPITAL IMPROVEMENTS**

No.	Description of Revisions	Date	Name

Date: NOVEMBER 2016
 Job Number: 14-0350
 Design By: JVM
 Drawn By: JVM
 Checked By: JAM

GIS MAP INFORMATION
 File Name: Sanitary Sewer Base.mxd
 File Location: G:\Willis\14_0350-Southwest Suburban Denver WSD\BASE\GIS\

Source: Esri, DigitalGlobe, GeoEye, Earthstar Geographics, CNES/Airbus DS, USDA, USGS, AEX, Getmapping, Aerogrid, IGN, IGP, swisstopo, and the GIS User Community, Esri, HERE, DeLorme, MapmyIndia, © OpenStreetMap contributors

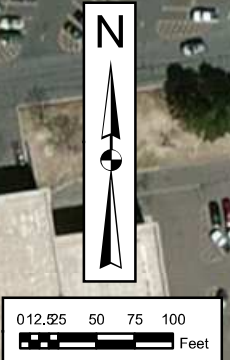

Legend

- Manholes
- Manhole Lining
- Sanitary Mains
- Main Improvements**
- CIPP
- Remove/Replace
- Service Taps
- Outside the District**
- Force Mains
- Gravity Mains

VICINITY MAP

W Balview Ave			
	7	12	17
	8	13	18
	9	14	19
1	3	5	10
2	4	6	11
			15
			16
			20
			S Wadsworth Blvd

**SOUTHWEST SUBURBAN DENVER
 WATER & SANITATION DISTRICT
 SANITARY SEWER COLLECTION SYSTEM
 PHASE II CAPITAL IMPROVEMENTS**

No.	Description of Revisions	Date	Name

Date: NOVEMBER 2016
 Job Number: 14.0350
 Design By: JVM
 Drawn By: JVM
 Checked By: JAM

APPENDIX D – PHASE III CAPITAL IMPROVEMENTS



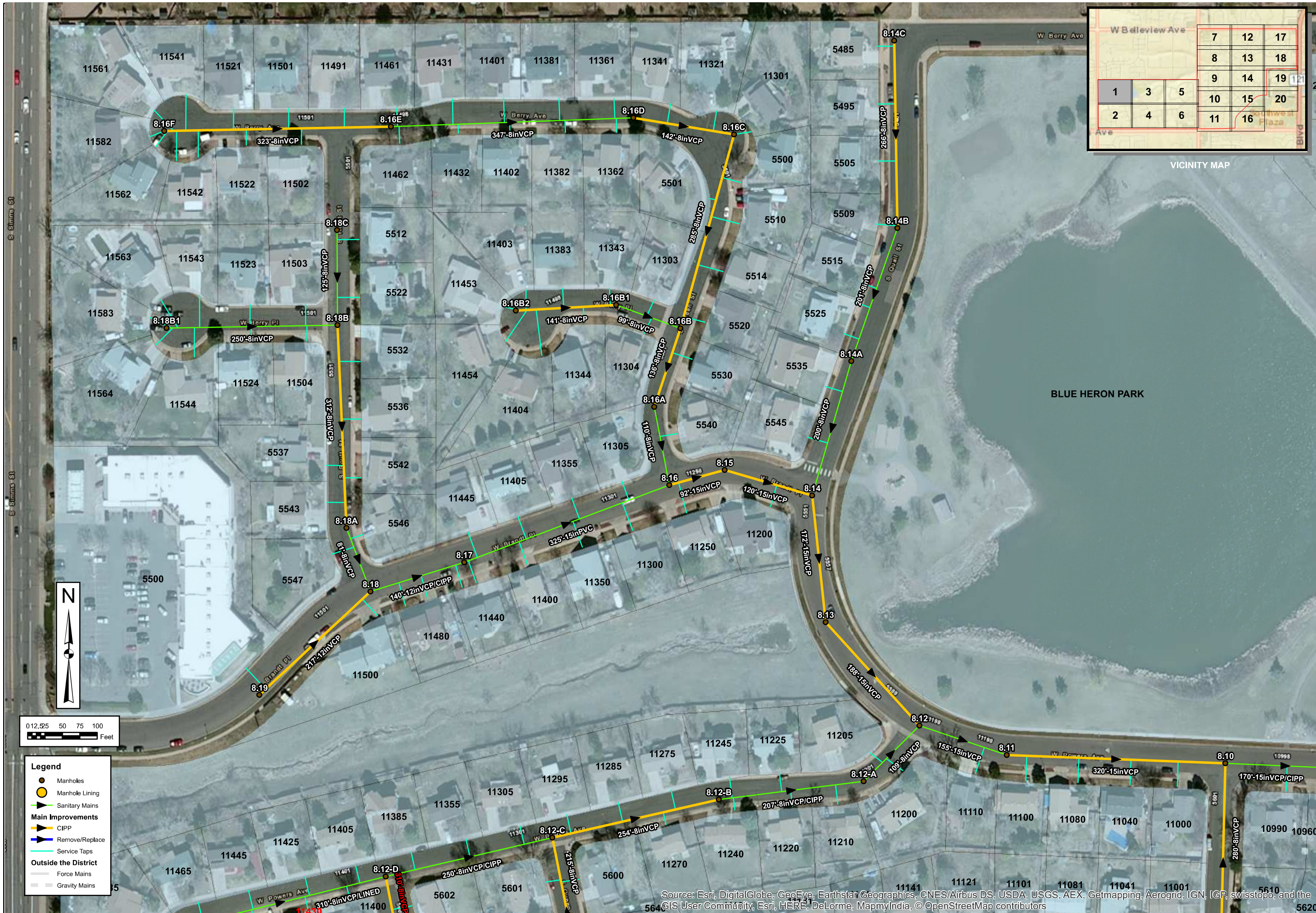

VICINITY MAP

W Berry Ave		
7	12	17
8	13	18
9	14	19
1	3	5
2	4	6
10	15	20
11	16	

**SOUTHWEST SUBURBAN DENVER
 WATER & SANITATION DISTRICT
 SANITARY SEWER COLLECTION SYSTEM
 PHASE III CAPITAL IMPROVEMENTS**

No.	Description of Revisions	Date	Name

Date: NOVEMBER 2016
 Job Number: 14-0350
 Design By: JWM
 Drawn By: JWM
 Checked By: JAM

Source: Esri, DigitalGlobe, GeoEye, Earthstar Geographics, CNES/Airbus DS, USDA, USGS, AEX, Getmapping, Aerogrid, IGN, IGP, swisstopo, and the GIS User Community, Esri, HERE, DeLorme, MapmyIndia, © OpenStreetMap contributors

GIS MAP INFORMATION
File Name: Sanitary Sewer Base.mxd
File Location: G:\Willis\14_0350-Southwest Suburban Denver WSD\BASE\GIS\

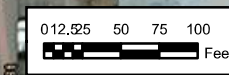
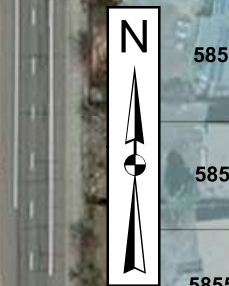
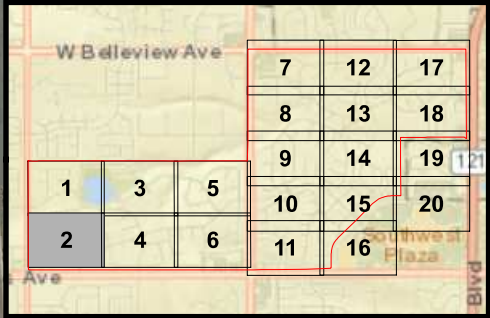

Legend	
	Manholes
	Manhole Lining
	Sanitary Mains
	Main Improvements
	CIPP
	Remove/Replace
	Service Taps
Outside the District	
	Force Mains
	Gravity Mains

MARTIN/MARTIN
CONSULTING ENGINEERS
12499 WEST COLFAX AVE.
LAKEWOOD, CO 80215
303.431.6100
FAX 303.431.4025

**SOUTHWEST SUBURBAN DENVER
WATER & SANITATION DISTRICT
SANITARY SEWER COLLECTION SYSTEM
PHASE III CAPITAL IMPROVEMENTS**

No.	Description of Revisions	Date	Name

Date: NOVEMBER 2016
Job Number: 14-0350
Design By: JWM
Drawn By: JWM
Checked By: JAM

Sheet Number: **D-2**

Source: Esri, DigitalGlobe, GeoEye, Earthstar Geographics, CNES/Airbus DS, USDA, USGS, AEX, Getmapping, Aerogrid, IGN, IGP, swisstopo, and the GIS User Community, Esri, HERE, DeLorme, MapmyIndia, © OpenStreetMap contributors

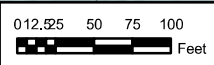

- Legend**
- Manholes
 - Manhole Lining
 - Sanitary Mains
 - Main Improvements
 - CIPP
 - Remove/Replace
 - Service Taps
 - Outside the District
 - Force Mains
 - Gravity Mains

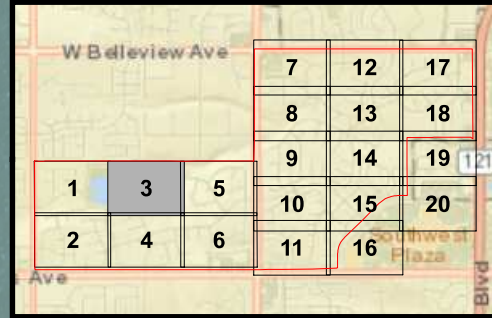

**SOUTHWEST SUBURBAN DENVER
WATER & SANITATION DISTRICT
SANITARY SEWER COLLECTION SYSTEM
PHASE III CAPITAL IMPROVEMENTS**

No.	Description of Revisions	Date	Name

Date: NOVEMBER 2016
Job Number: 14-0350
Design By: JVM
Drawn By: JVM
Checked By: JAM

Sheet Number:
D-3

GIS MAP INFORMATION
File Name: Sanitary Sewer Base.mxd
File Location: G:\Willis\14_0350-Southwest Suburban Denver WSD(BASE)\GIS\

Source: Esri, DigitalGlobe, GeoEye, Earthstar Geographics, CNES/Airbus DS, USDA, USGS, AEX, Getmapping, Aerogrid, IGN, IGP, swisstopo, and the GIS User Community, Esri, HERE, DeLorme, MapmyIndia, © OpenStreetMap contributors

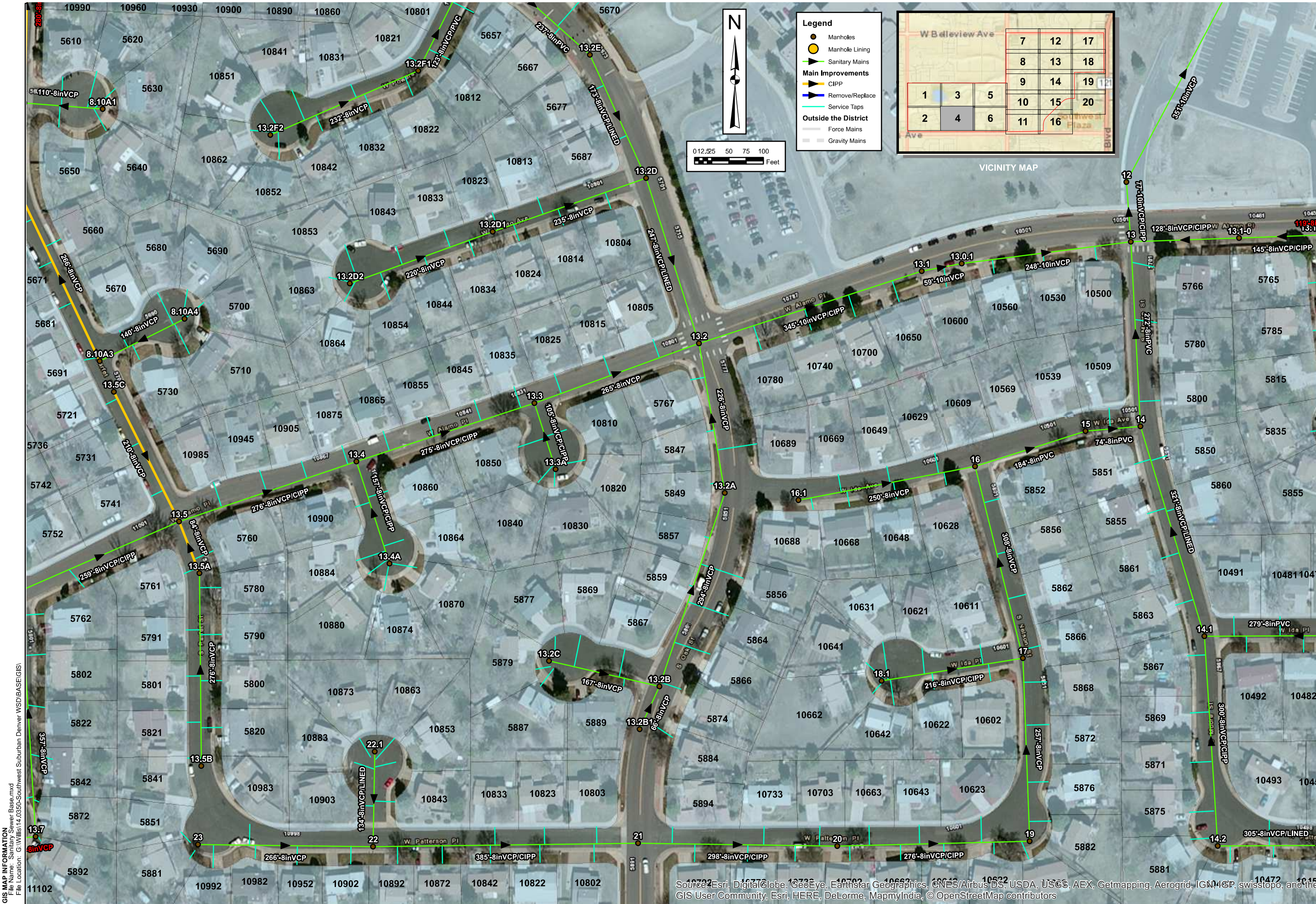

- Legend**
- Manholes
 - Manhole Lining
 - Sanitary Mains
- Main Improvements**
- CIPP
 - Remove/Replace
 - Service Taps
- Outside the District**
- Force Mains
 - Gravity Mains

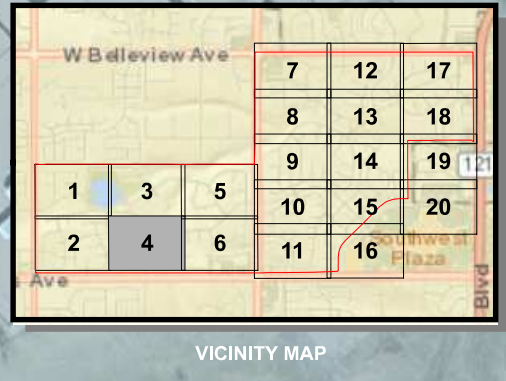

GIS MAP INFORMATION
 File Name: Sanitary Sewer Base.mxd
 File Location: G:\Willis\14_0350-Southwest Suburban Denver WSD\BASE\GIS\

 12499 WEST COLFAX AVE.
 LAKEWOOD, CO 80215
 303.431.6100
 FAX 303.431.4025

SOUTHWEST SUBURBAN DENVER WATER & SANITATION DISTRICT SANITARY SEWER COLLECTION SYSTEM PHASE III CAPITAL IMPROVEMENTS

No.	Description of Revisions	Date	Name

Date: NOVEMBER 2016
Job Number: 14-0350
Design By: JVM
Drawn By: JVM
Checked By: JAM
Sheet Number:

Source: Esri, DigitalGlobe, GeoEye, Earthstar Geographics, CNES/Airbus DS, USDA, USGS, AEX, Getmapping, Aerogrid, IGN, IGP, swisstopo, and the GIS User Community, Esri, HERE, DeLorme, MapmyIndia, © OpenStreetMap contributors

D-4

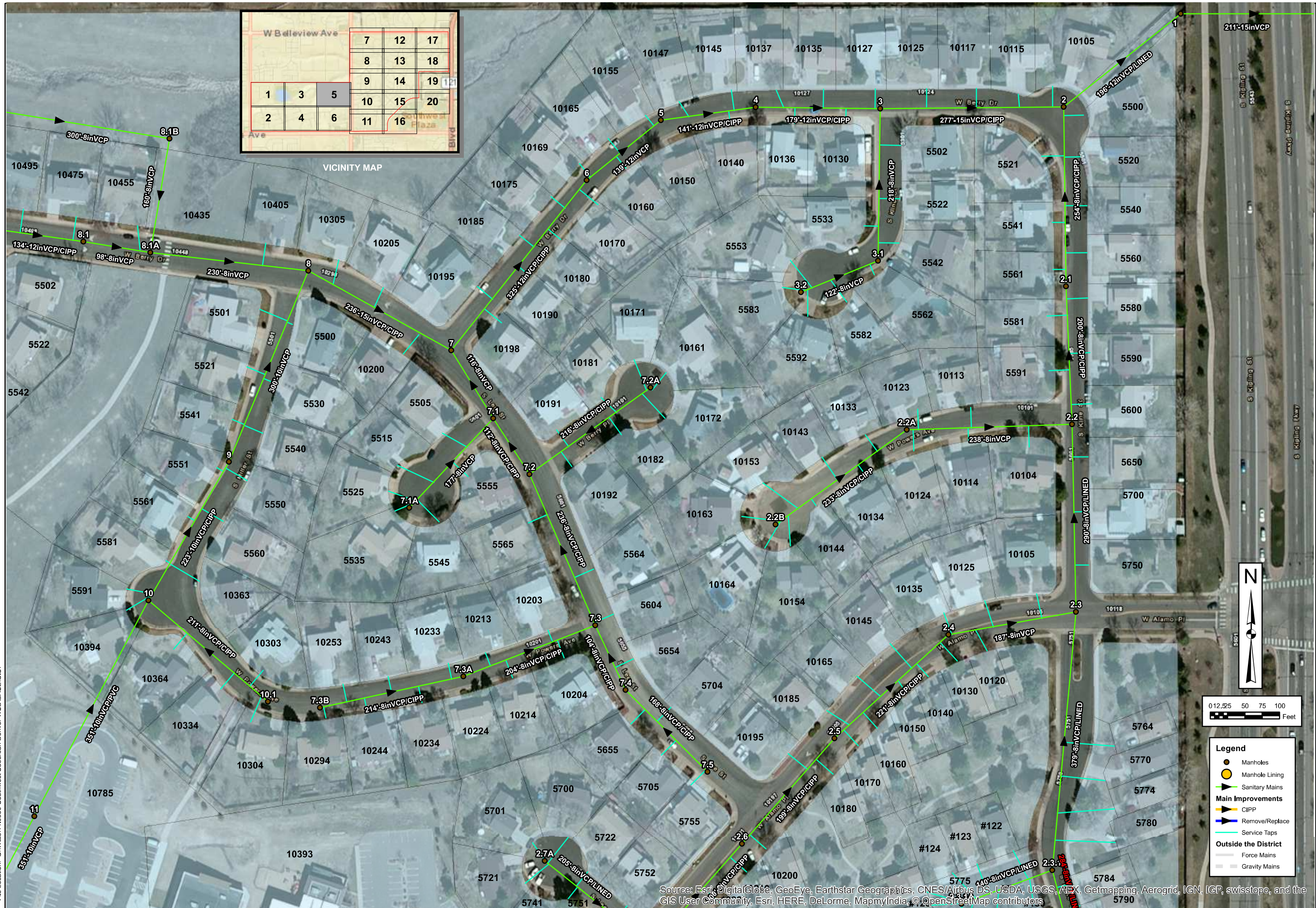

VICINITY MAP

W Bellevue Ave					
	7	12	17		
	8	13	18		
	9	14	19		
1	3	5	10	15	20
2	4	6	11	16	
AVE					

MARTIN/MARTIN
CONSULTING ENGINEERS

12499 WEST COLFAX AVE.
LAKEWOOD, CO 80215

303.431.6100
FAX 303.431.4025

**SOUTHWEST SUBURBAN DENVER
WATER & SANITATION DISTRICT**
SANITARY SEWER COLLECTION SYSTEM
PHASE III CAPITAL IMPROVEMENTS

No.	Date	Description of Revisions

Date: NOVEMBER 2016
Job Number: 14-0350
Design By: JVM
Drawn By: JVM
Checked By: JAM

Sheet Number:

D-5

Source: Esri, DigitalGlobe, GeoEye, Earthstar Geographics, CNES/Airbus DS, USDA, USGS, AEX, Getmapping, Aerogrid, IGN, IGP, swisstopo, and the GIS User Community, Esri, HERE, DeLorme, MapmyIndia, © OpenStreetMap contributors

GIS MAP INFORMATION
 File Name: Sanitary Sewer Base.mxd
 File Location: G:\Willis\14_0350-Southwest Suburban Denver WSD\BASE\GIS\

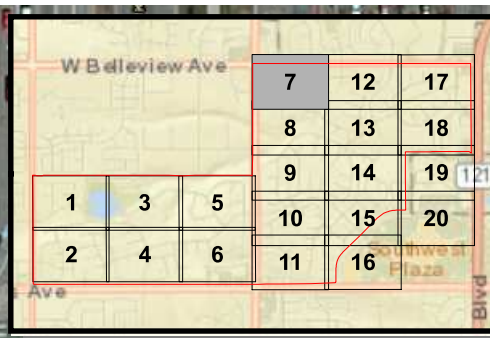

VICINITY MAP

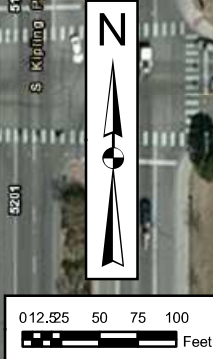

Legend

- Manholes
- Manhole Lining
- Sanitary Mains
- ▶ Main Improvements
- ▶ CIPP
- ▶ Remove/Replace
- Service Taps
- Outside the District
- Force Mains
- Gravity Mains

Source: Esri, DigitalGlobe, GeoEye, Earthstar Geographics, CNES/Airbus DS, USDA, USGS, AEX, Getmapping, Aerogrid, IGN, IGP, swisstopo, and the GIS User Community

MARTIN/MARTIN
 CONSULTING ENGINEERS
 12499 WEST COLFAX AVE.
 LAKEWOOD, CO 80215
 303.431.6100
 FAX 303.431.4025

**SOUTHWEST SUBURBAN DENVER
 WATER & SANITATION DISTRICT
 SANITARY SEWER COLLECTION SYSTEM
 PHASE III CAPITAL IMPROVEMENTS**

No.	Description of Revisions	Date	Name

Date: NOVEMBER 2016
 Job Number: 14-0350
 Design By: JWM
 Drawn By: JWM
 Checked By: JAM

Sheet Number:
D-7

W Balleview Ave			
	7	12	17
	8	13	18
	9	14	19
1	3	5	10
2	4	6	11
	15	16	20

VICINITY MAP

RED OAK TOWNHOMES

RED OAK TOWNHOMES

KIPLING-LAKEHURST METER STATION

GIS MAP INFORMATION
 File Name: Sanitary Sewer Base.mxd
 File Location: G:\Willis\14_0350-Southwest Suburban Denver WSD\BASE\GIS

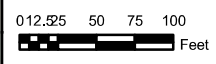

Legend

- Manholes
- Manhole Lining
- Sanitary Mains
- Main Improvements
- CIPP
- Remove/Replace
- Service Taps
- Outside the District
- Force Mains
- Gravity Mains

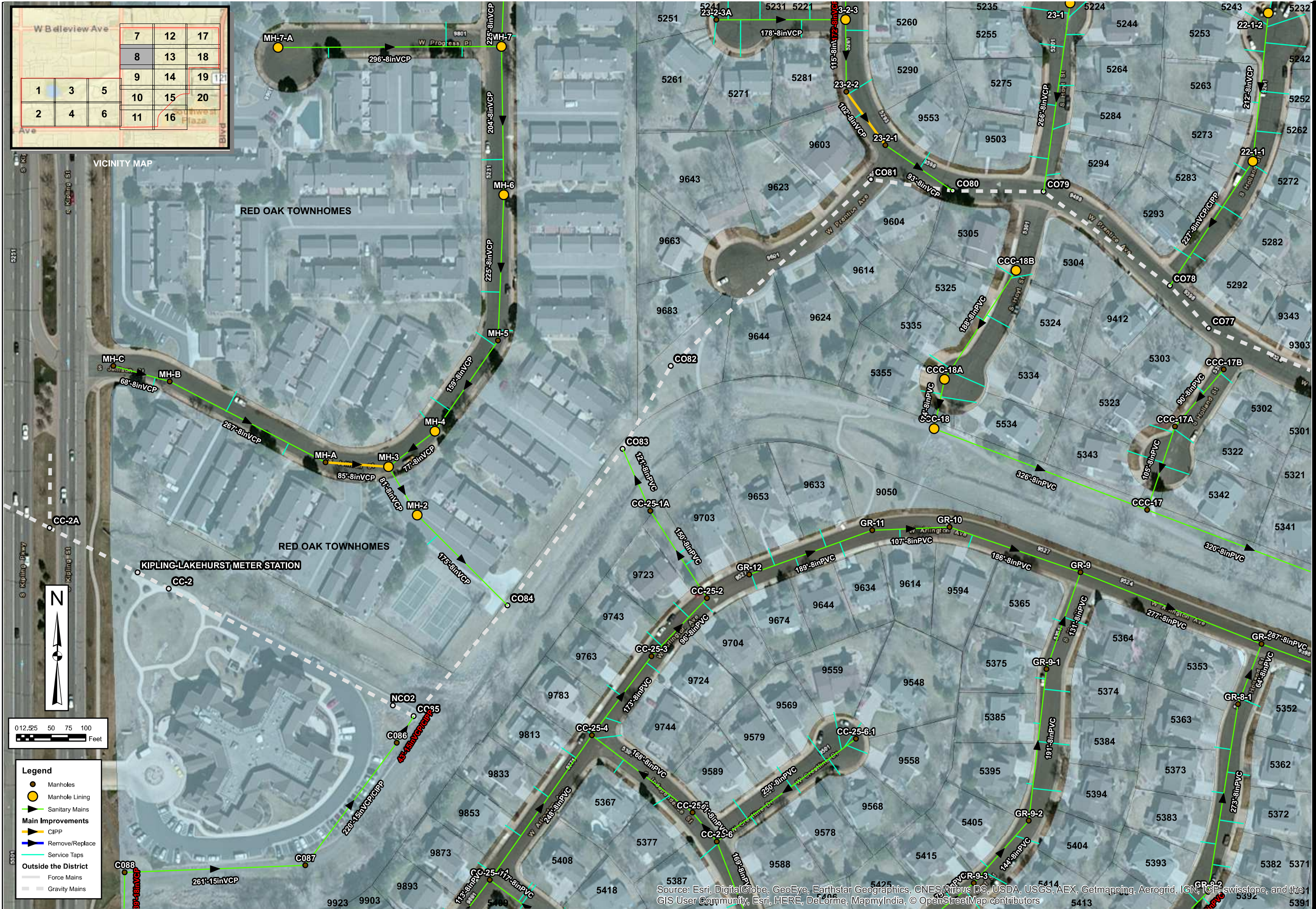

12499 WEST COLFAX AVE.
 LAKEWOOD, CO 80215
 303.431.6100
 FAX 303.431.4025

**SOUTHWEST SUBURBAN DENVER
 WATER & SANITATION DISTRICT
 SANITARY SEWER COLLECTION SYSTEM
 PHASE III CAPITAL IMPROVEMENTS**

No.	Description of Revisions	Date	Name

Date: NOVEMBER 2016
 Job Number: 14-0350
 Design By: JWM
 Drawn By: JWM
 Checked By: JAM

Sheet Number:
D-8

Source: Esri, DigitalGlobe, GeoEye, Earthstar Geographics, CNES/Airbus DS, USDA, USGS, AEX, Getmapping, Aerogrid, IGN, IGP, swisstopo, and the GIS User Community, Esri, HERE, DeLorme, MapmyIndia, © OpenStreetMap contributors

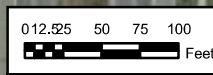

- Legend**
- Manholes
 - Manhole Lining
 - Sanitary Mains
 - Main Improvements
 - CIPP
 - Remove/Replace
 - Service Taps
 - Outside the District
 - Force Mains
 - Gravity Mains

VICINITY MAP

W Bellevue Ave			7	12	17
			8	13	18
			9	14	19
1	3	5	10	15	20
2	4	6	11	16	

MARTIN/MARTIN
CONSULTING ENGINEERS

12499 WEST COLFAX AVE.
LAKEWOOD, CO 80215

303.431.6100
FAX 303.431.4025

**SOUTHWEST SUBURBAN DENVER
WATER & SANITATION DISTRICT**
SANITARY SEWER COLLECTION SYSTEM
PHASE III CAPITAL IMPROVEMENTS

No.	Description of Revisions	Date	Name

Date: NOVEMBER 2016
 Job Number: 14-0350
 Design By: JWM
 Drawn By: JWM
 Checked By: JAM

Source: Esri, DigitalGlobe, GeoEye, Earthstar Geographics, CNES/Airbus DS, USDA, USGS, AEX, Getmapping, Aerogrid, IGN, IGP, swisstopo, and the GIS User Community, Esri, HERE, DeLorme, MapmyIndia, © OpenStreetMap contributors

GIS MAP INFORMATION
 File Name: Sanitary Sewer Base.mxd
 File Location: G:\Willis\14_0350-Southwest Suburban Denver WSD\BASE\GIS\



Legend

- Manholes
- Manhole Lining
- Sanitary Mains
- Main Improvements**
- ▲ CIPP
- Remove/Replace
- Service Taps
- Outside the District**
- Force Mains
- Gravity Mains

VICINITY MAP

W Belleview Ave			
	7	12	17
	8	13	18
1	3	5	10
			15
			20
2	4	6	11
			16
W Colorado Blvd			

**SOUTHWEST SUBURBAN DENVER
WATER & SANITATION DISTRICT**
SANITARY SEWER COLLECTION SYSTEM
PHASE III CAPITAL IMPROVEMENTS

No.	Description of Revisions	Date	Name

Date: NOVEMBER 2016
Job Number: 14-0350
Design By: JWM
Drawn By: JWM
Checked By: JAM

GIS MAP INFORMATION
File Name: Sanitary Sewer Base.mxd
File Location: G:\Willis\14_0350-Southwest Suburban Denver WSD\BASE\GIS\

Source: Esri, DigitalGlobe, GeoEye, Earthstar Geographics, CNES/Airbus DS, USDA, USGS, AeroX, Getmapping, Aerogrid, IGN, IGP, swisstopo, and the GIS User Community, Esri, HERE, DeLorme, MapmyIndia, © OpenStreetMap contributors



Legend

- Manholes
- Manhole Lining
- Sanitary Mains
- Main Improvements**
 - CIPP
 - Remove/Replace
 - Service Taps
- Outside the District**
 - Force Mains
 - Gravity Mains

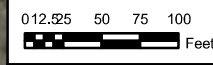

VICINITY MAP

W Bellevue Ave			
	7	12	17
	8	13	18
1	3	5	9
	10	14	15
2	4	6	11
	16	19	20

MARTIN/MARTIN
CONSULTING ENGINEERS

12499 WEST COLFAX AVE.
LAKEWOOD, CO 80215

303.431.6100
FAX 303.431.4025

**SOUTHWEST SUBURBAN DENVER
WATER & SANITATION DISTRICT
SANITARY SEWER COLLECTION SYSTEM
PHASE III CAPITAL IMPROVEMENTS**

No.	Description of Revisions	Date	Name

Source: Esri, DigitalGlobe, GeoEye, Earthstar Geographics, CNES/Airbus DS, USDA, USGS, AEX, Getmapping, Aerogrid, IGN, IGP, swisstopo, and the GIS User Community, Esri, HERE, DeLorme, MapmyIndia, © OpenStreetMap contributors

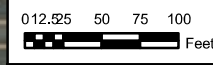

- Legend**
- Manholes
 - Manhole Lining
 - Sanitary Mains
 - Main Improvements**
 - CIPP
 - Remove/Replace
 - Service Taps
 - Outside the District**
 - Force Mains
 - Gravity Mains



W Belleview Ave

	7	12	17			
	8	13	18			
1	3	5	9	14	19	12
	10	15	20			
2	4	6	11	16		

Southwest Plaza Blvd

Source: Esri, DigitalGlobe, GeoEye, Earthstar Geographics, CNES/Airbus DS, USDA, USGS, AeroGRID, IGN, IGP, swisstopo, and the GIS User Community, Esri, HERE, DeLorme, MapmyIndia, © OpenStreetMap contributors

**SOUTHWEST SUBURBAN DENVER
WATER & SANITATION DISTRICT
SANITARY SEWER COLLECTION SYSTEM
PHASE III CAPITAL IMPROVEMENTS**

No.	Description of Revisions	Date	Name

Date: NOVEMBER 2016
Job Number: 14-0350
Design By: JVM
Drawn By: JVM
Checked By: JAM



GIS MAP INFORMATION
 File Name: Sanitary Sewer Base.mxd
 File Location: G:\Willis\14.0350-Southwest Suburban Denver WSD\BASE\GIS

MARTIN/MARTIN
 CONSULTING ENGINEERS
 12499 WEST COLFAX AVE.
 LAKEWOOD, CO 80215
 303.431.6100
 FAX 303.431.4025

**SOUTHWEST SUBURBAN DENVER
 WATER & SANITATION DISTRICT
 SANITARY SEWER COLLECTION SYSTEM
 PHASE III CAPITAL IMPROVEMENTS**

No.	Description of Revisions	Date	Name

Date: NOVEMBER 2016
 Job Number: 14.0350
 Design By: JVM
 Drawn By: JVM
 Checked By: JAM

Sheet Number:
D-13

Legend

- Manholes
- Manhole Lining
- Sanitary Mains
- Main Improvements
- CIPP
- Remove/Replace
- Service Taps
- Outside the District
- Force Mains
- Gravity Mains

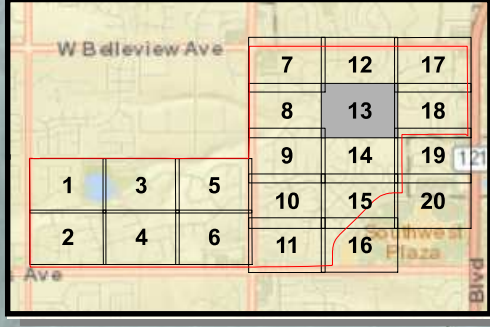

Source: Esri, DigitalGlobe, GeoEye, Earthstar Geographics, CNES/Airbus DS, USDA, USGS, AEX, Getmapping, Aerogrid, IGN, IGP, swisstopo, and the GIS User Community, Esri, HERE, DeLorme, MapmyIndia, © OpenStreetMap contributors



GIS MAP INFORMATION
 File Name: Sanitary Sewer Base.mxd
 File Location: G:\Willis\14_0350-Southwest Suburban Denver WSD\BASE\GIS\

- Legend**
- Manholes
 - Manhole Lining
 - Sanitary Mains
 - Main Improvements
 - CIPP
 - Remove/Replace
 - Service Taps
 - Outside the District
 - Force Mains
 - Gravity Mains

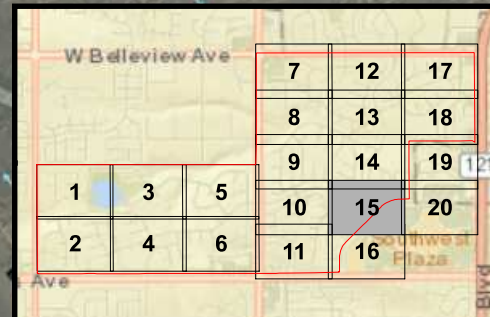

Source: Esri, DigitalGlobe, GeoEye, Earthstar Geographics, CNES/Airbus DS, USDA, USGS, AEX, Getmapping, Aerogrid, IGN, IGR, swisstopo, and the GIS User Community, Esri, HERE, DeLorme, MapmyIndia, © OpenStreetMap contributors

**SOUTHWEST SUBURBAN DENVER
 WATER & SANITATION DISTRICT
 SANITARY SEWER COLLECTION SYSTEM
 PHASE III CAPITAL IMPROVEMENTS**

No.	Description of Revisions	Date	Name



GIS MAP INFORMATION
 File Name: Sanitary Sewer Base.mxd
 File Location: G:\Willis\14.0350-Southwest Suburban Denver WSD\BASE\GIS\

- Legend**
- Manholes
 - Manhole Lining
 - Sanitary Mains
 - Main Improvements**
 - CIPP
 - Remove/Replace
 - Service Taps
 - Outside the District**
 - Force Mains
 - Gravity Mains

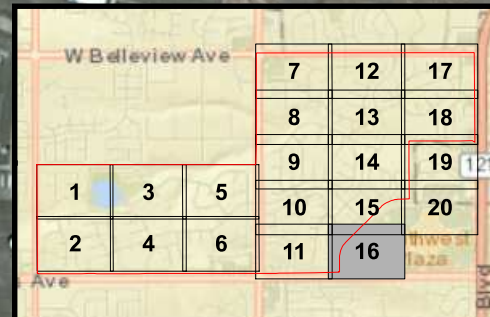

**SOUTHWEST SUBURBAN DENVER
 WATER & SANITATION DISTRICT
 SANITARY SEWER COLLECTION SYSTEM
 PHASE III CAPITAL IMPROVEMENTS**

No.	Description of Revisions	Date	Name

Date: NOVEMBER 2016
 Job Number: 14.0350
 Design By: JVM
 Drawn By: JVM
 Checked By: JAM

Source: Esri, DigitalGlobe, GeoEye, Earthstar Geographics, CNES/Airbus DS, USDA, USGS, AEX, Getmapping, Aerogrid, IGN, IGP, swisstopo, and the GIS User Community, Esri, HERE, DeLorme, MapmyIndia, © OpenStreetMap contributors

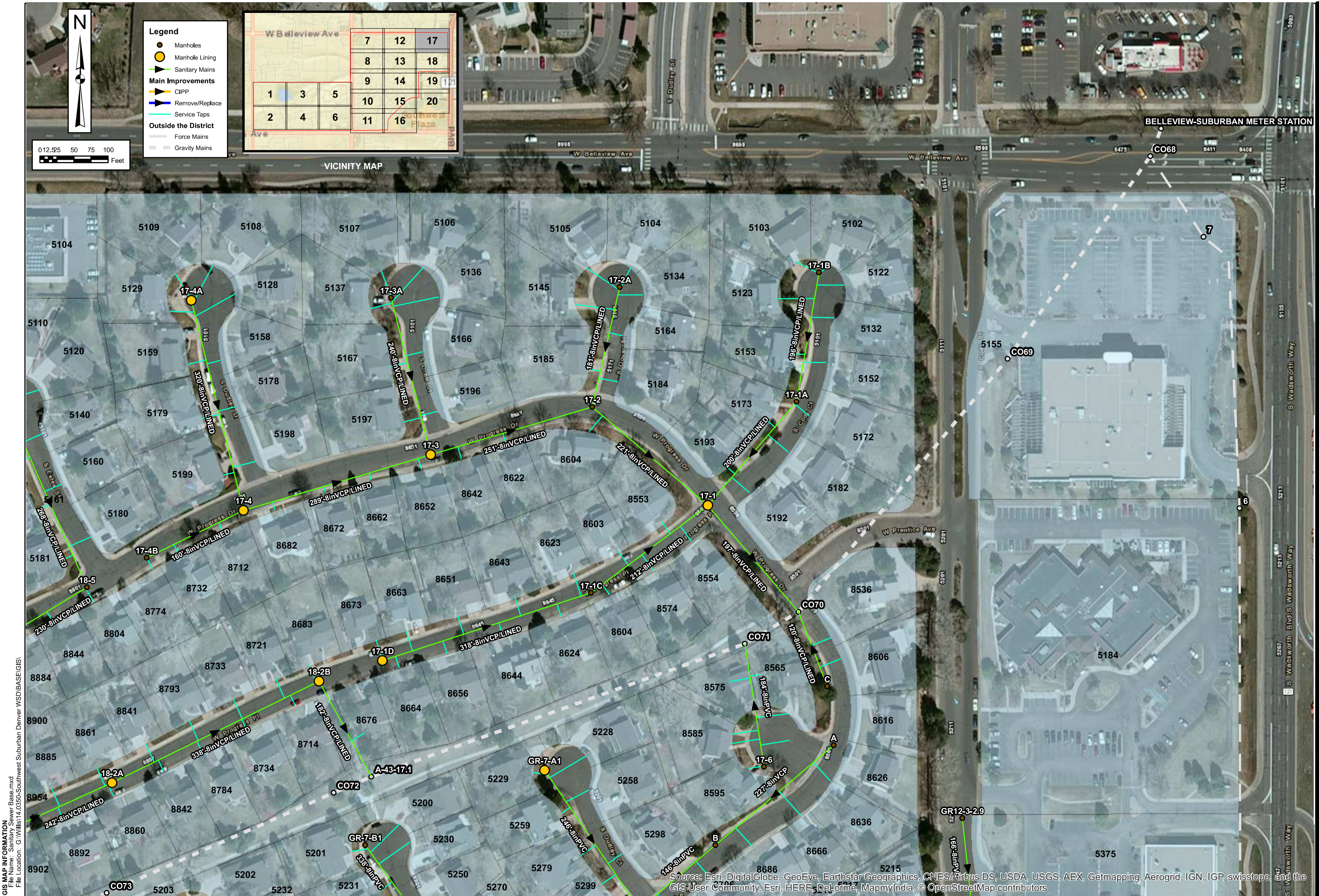

- Legend**
- Manholes
 - Manhole Lining
 - ▲ Sanitary Mains
 - ▶ Main Improvements
 - ▶ CIPP
 - ▶ Remove/Replace
 - ▶ Service Taps
 - Outside the District
 - Force Mains
 - Gravity Mains

VICINITY MAP

W Bellevue Ave			
	7	12	17
	8	13	18
1	3	5	9
	10	14	19
2	4	6	11
	16		20

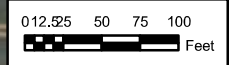

GIS MAP INFORMATION
 File Name: Sanitary Sewer Base.mxd
 File Location: G:\Willis\14_0350-Southwest Suburban Denver WSD\BASE\GIS\

MARTIN/MARTIN
 CONSULTING ENGINEERS
 12499 WEST COLFAX AVE.
 LAKEWOOD, CO 80215
 303.431.6100
 FAX 303.431.4025

**SOUTHWEST SUBURBAN DENVER
 WATER & SANITATION DISTRICT
 SANITARY SEWER COLLECTION SYSTEM
 PHASE III CAPITAL IMPROVEMENTS**

No.	Description of Revisions	Date	Name

Date: NOVEMBER 2016
 Job Number: 14-0350
 Design By: JWM
 Drawn By: JWM
 Checked By: JAM
 Sheet Number:
D-17

Source: Esri, DigitalGlobe, GeoEye, Earthstar Geographics, CNES/Airbus DS, USDA, USGS, AEX, Getmapping, Aerogrid, IGN, IGP, swisstopo, and the GIS User Community, Esri, HERE, DeLorme, MapmyIndia, © OpenStreetMap contributors

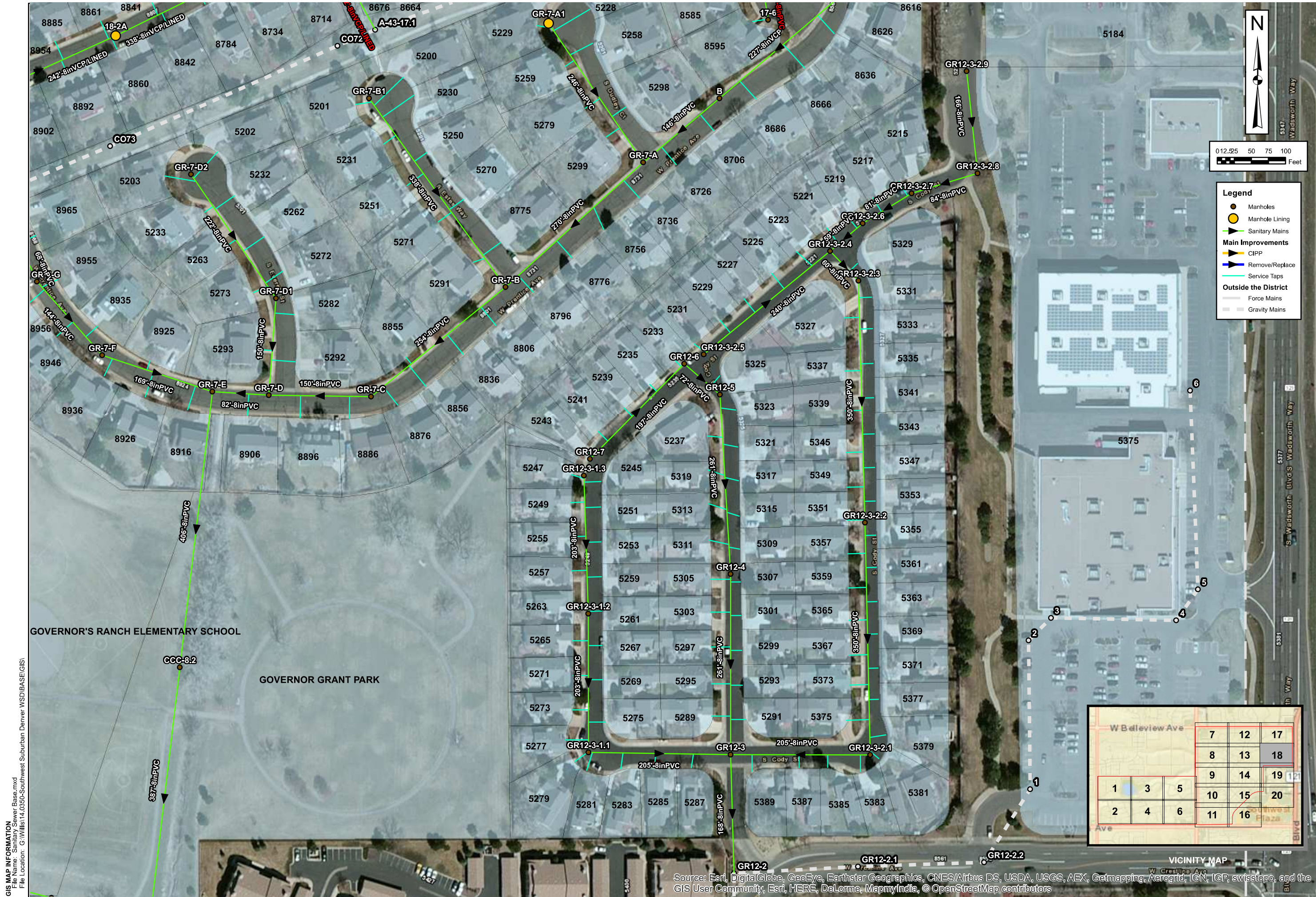

Legend

- Manholes
- Manhole Lining
- Sanitary Mains
- Main Improvements**
- CIPP
- Remove/Replace
- Service Taps
- Outside the District**
- Force Mains
- Gravity Mains

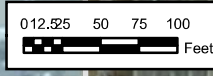

MARTIN/MARTIN
CONSULTING ENGINEERS

12499 WEST COLFAX AVE.
LAKEWOOD, CO 80215

303.431.6100
FAX 303.431.4025

**SOUTHWEST SUBURBAN DENVER
WATER & SANITATION DISTRICT
SANITARY SEWER COLLECTION SYSTEM
PHASE III CAPITAL IMPROVEMENTS**

No.	Description of Revisions	Date	Name

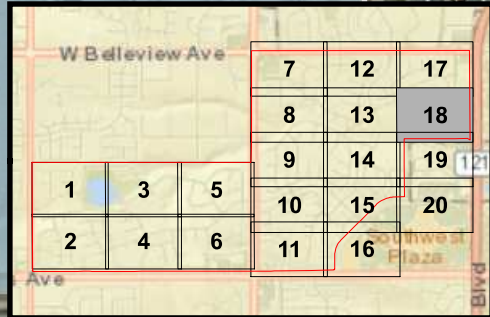

GIS MAP INFORMATION
File Name: Sanitary Sewer Base.mxd
File Location: G:\Willis\14_0350-Southwest Suburban Denver WSD\BASE\GIS\

Source: Esri, DigitalGlobe, GeoEye, Earthstar Geographics, CNES/Airbus DS, USDA, USGS, AEX, Getmapping, Aerogrid, IGN, IGP, swisstopo, and the GIS User Community, Esri, HERE, DeLorme, MapmyIndia, © OpenStreetMap contributors

Date: NOVEMBER 2016
Job Number: 14-0350
Design By: JVM
Drawn By: JVM
Checked By: JAM

Sheet Number:
D-18

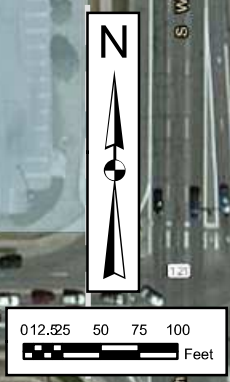
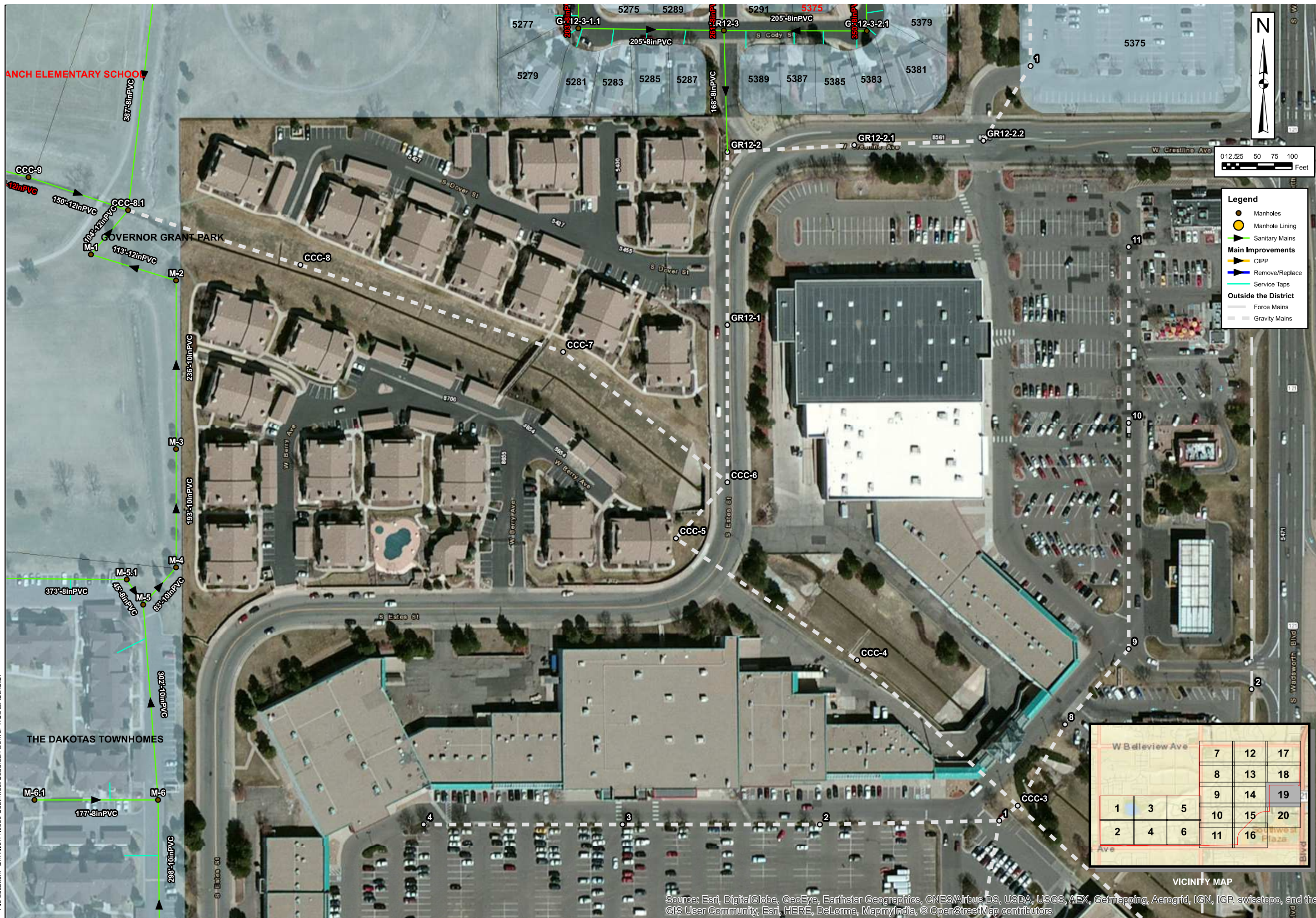

Legend

- Manholes
- Manhole Lining
- Sanitary Mains
- Main Improvements
- CIPP
- Remove/Replace
- Service Taps
- Outside the District
- Force Mains
- Gravity Mains

VICINITY MAP

W Bellevue Ave			7	12	17
			8	13	18
1	3	5	9	14	19
			10	15	20
2	4	6	11	16	

Source: Esri, DigitalGlobe, GeoEye, Earthstar Geographics, CNES/Airbus DS, USDA, USGS, AEX, Getmapping, Aerogrid, IGN, IGP, swisstopo, and the GIS User Community, Esri, HERE, DeLorme, MapmyIndia, © OpenStreetMap contributors

**SOUTHWEST SUBURBAN DENVER
 WATER & SANITATION DISTRICT**
 SANITARY SEWER COLLECTION SYSTEM
 PHASE III CAPITAL IMPROVEMENTS

No.	Description of Revisions	Date	Name

Date: NOVEMBER 2016
 Job Number: 14-0350
 Design By: JWM
 Drawn By: JWM
 Checked By: JAM

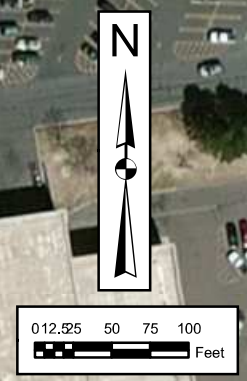

Legend

- Manholes
- Manhole Lining
- ▲ Sanitary Mains
- Main Improvements**
- ▶ CIPP
- ▶ Remove/Replace
- ▶ Service Taps
- Outside the District**
- Force Mains
- Gravity Mains

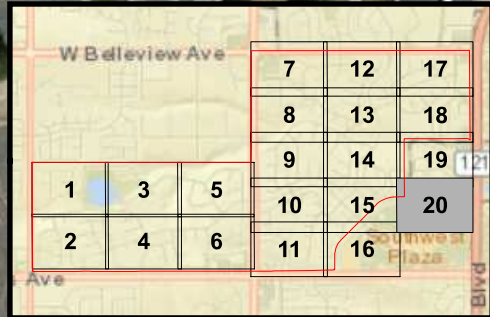

VICINITY MAP

**SOUTHWEST SUBURBAN DENVER
 WATER & SANITATION DISTRICT
 SANITARY SEWER COLLECTION SYSTEM
 PHASE III CAPITAL IMPROVEMENTS**

No.	Description of Revisions	Date	Name

Date: NOVEMBER 2016
 Job Number: 14-0350
 Design By: JVM
 Drawn By: JVM
 Checked By: JAM

APPENDIX E – PHASE IV CAPITAL IMPROVEMENTS



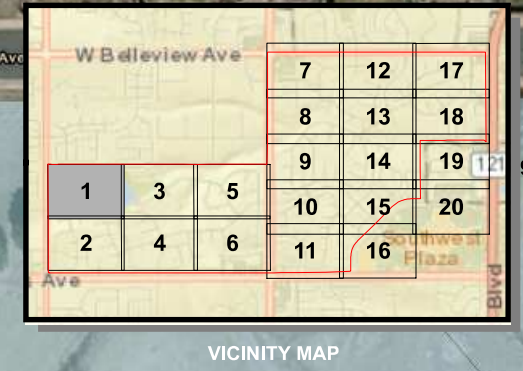
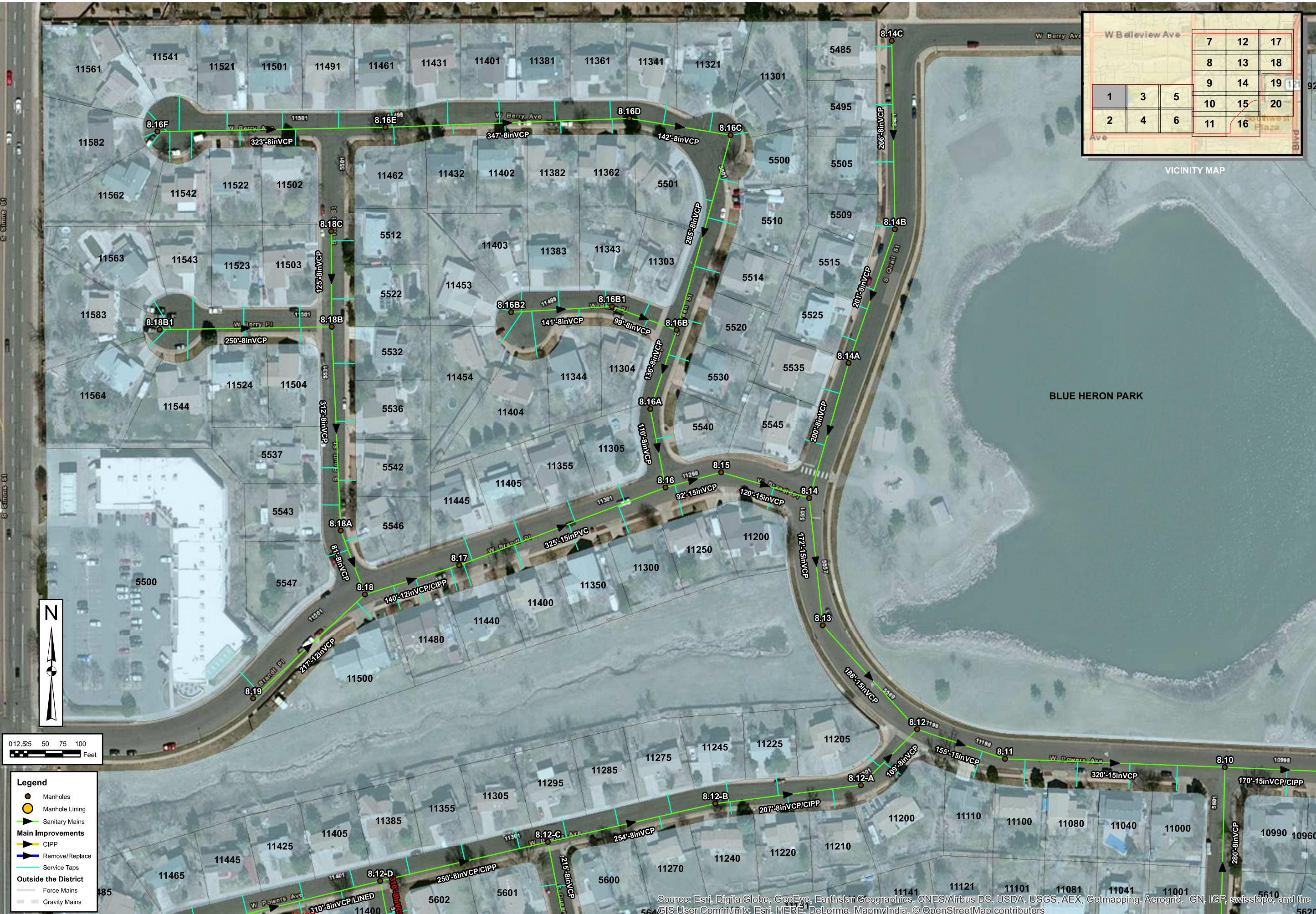

Legend

- Manholes
- Manhole Lining
- ▶ Sanitary Mains
- ▶ CIPP
- ▶ Remove/Replace
- ▶ Service Taps
- Outside the District**
- ▶ Force Mains
- ▶ Gravity Mains

Source: Esri, DigitalGlobe, GeoEye, Earthstar Geographics, CNES/Airbus DS, USDA, USGS, AEX, Getmapping, Aerogrid, IGN, IGP, swisstopo, and the GIS User Community, Esri, HERE, DeLorme, MapmyIndia, © OpenStreetMap contributors

MARTIN/MARTIN
 CONSULTING ENGINEERS

12499 WEST COLFAX AVE.
 LAKEWOOD, CO 80215

303.431.6100
 FAX 303.431.4025

**SOUTHWEST SUBURBAN DENVER
 WATER & SANITATION DISTRICT
 SANITARY SEWER COLLECTION SYSTEM
 PHASE IV CAPITAL IMPROVEMENTS**

No.	Description of Revisions	Date	Name

Date: NOVEMBER 2016
Job Number: 14-0350
Design By: JWM
Drawn By: JWM
Checked By: JAM

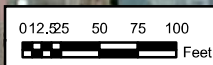

Legend	
	Manholes
	Manhole Lining
	Sanitary Mains
Main Improvements	
	CIPP
	Remove/Replace
	Service Taps
Outside the District	
	Force Mains
	Gravity Mains

**SOUTHWEST SUBURBAN DENVER
WATER & SANITATION DISTRICT
SANITARY SEWER COLLECTION SYSTEM
PHASE IV CAPITAL IMPROVEMENTS**

No.	Description of Revisions	Date	Name

Date: NOVEMBER 2016
Job Number: 14-0350
Design By: JWM
Drawn By: JWM
Checked By: JAM
Sheet Number: E-2

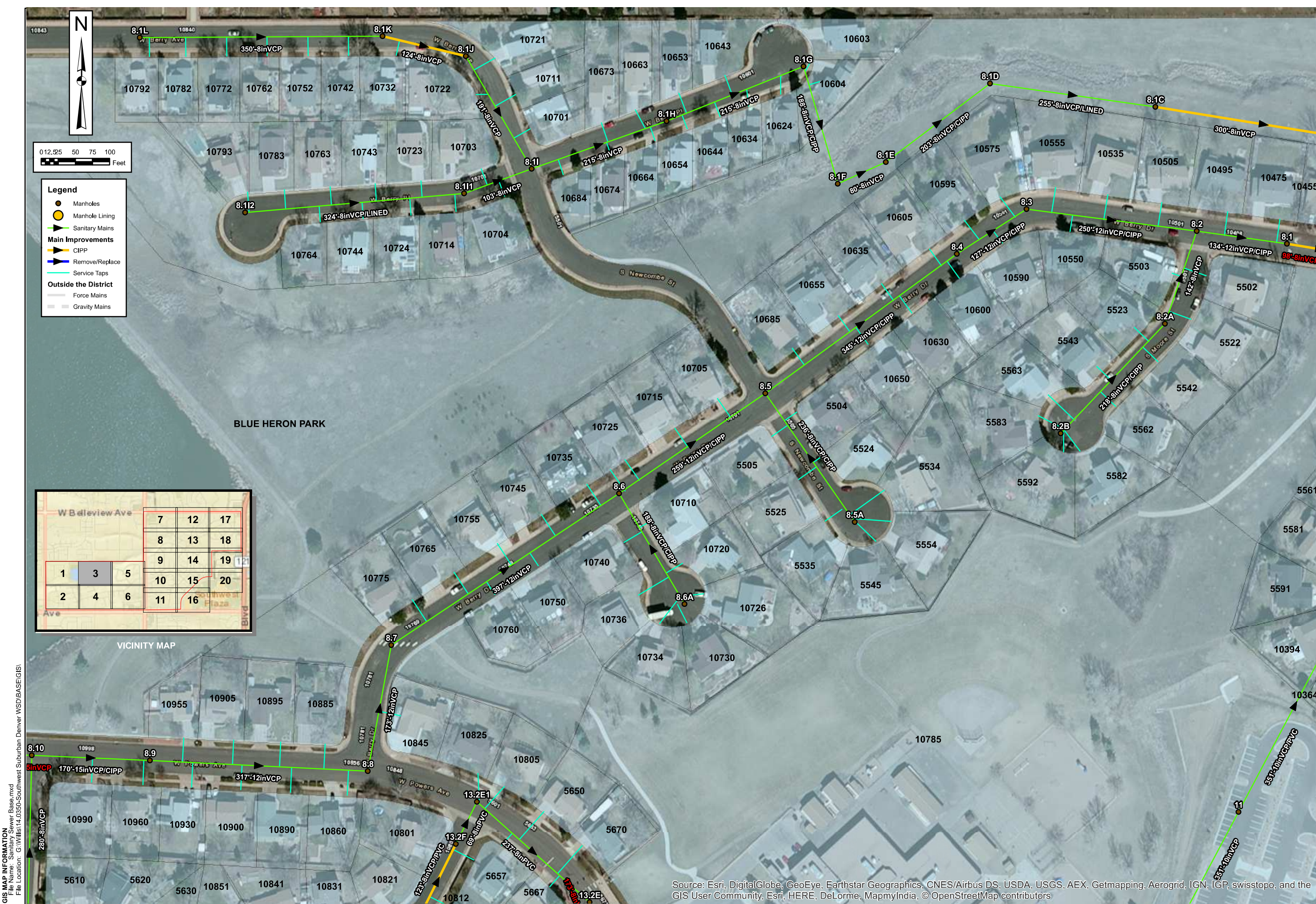

Legend

- Manholes
- Manhole Lining
- Sanitary Mains
- Main Improvements
- CIPP
- Remove/Replace
- Service Taps
- Outside the District
- Force Mains
- Gravity Mains

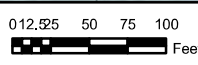

VICINITY MAP

W Balview Ave			7	12	17
			8	13	18
			9	14	19
1	3	5	10	15	20
2	4	6	11	16	

W Phoebe Ave

GIS MAP INFORMATION
 File Name: Sanitary Sewer Base.mxd
 File Location: G:\Willis\14_0350-Southwest Suburban Denver WSD\BASE\GIS\

Source: Esri, DigitalGlobe, GeoEye, Earthstar Geographics, CNES/Airbus DS, USDA, USGS, AEX, Getmapping, Aerogrid, IGN, IGP, swisstopo, and the GIS User Community, Esri, HERE, DeLorme, MapmyIndia, © OpenStreetMap contributors

MARTIN/MARTIN
 CONSULTING ENGINEERS
 12499 WEST COLFAX AVE.
 LAKEWOOD, CO 80215
 303.431.6100
 FAX 303.431.4025

**SOUTHWEST SUBURBAN DENVER
 WATER & SANITATION DISTRICT
 SANITARY SEWER COLLECTION SYSTEM
 PHASE IV CAPITAL IMPROVEMENTS**

No.	Description of Revisions	Date	Name

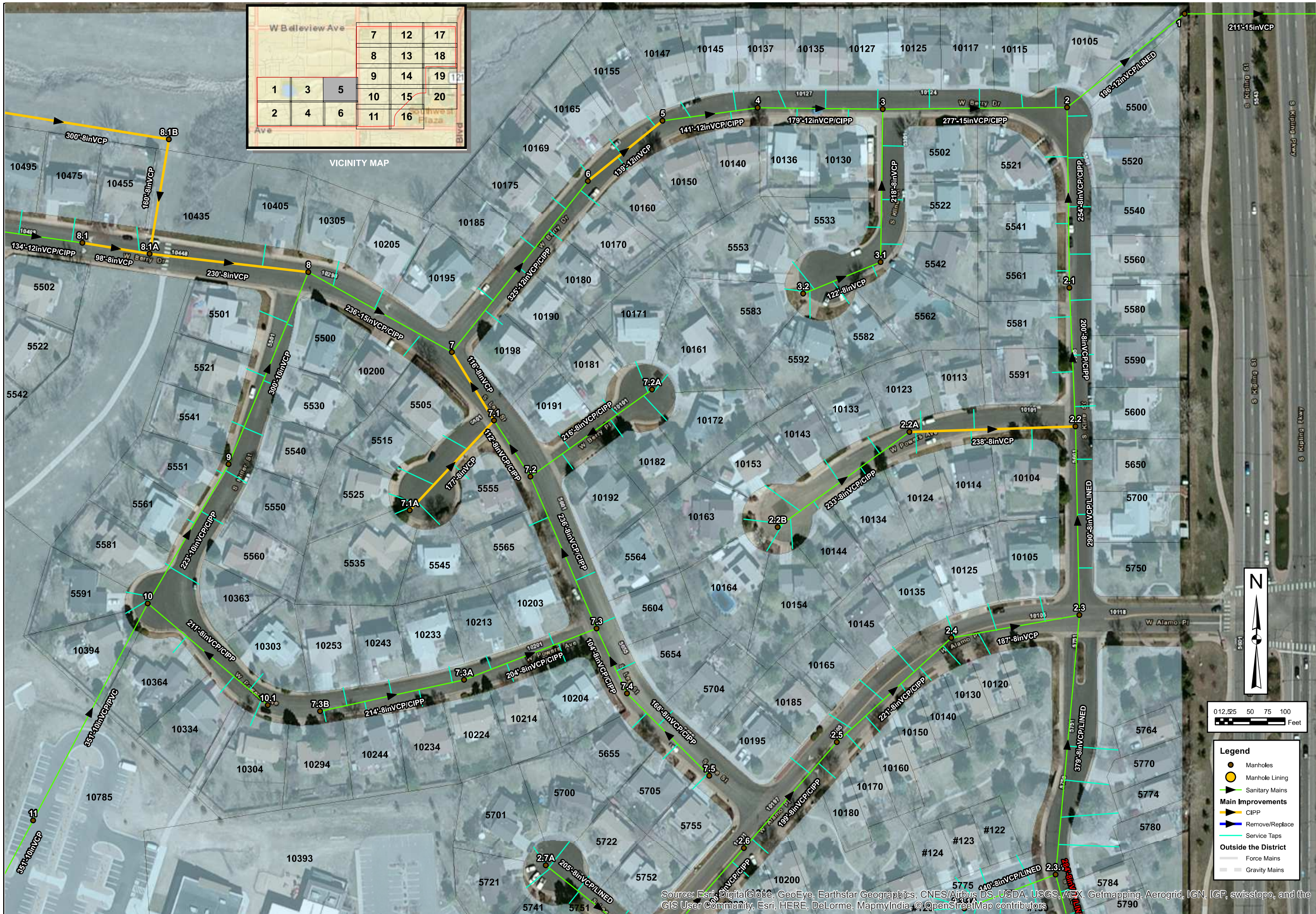

VICINITY MAP

W Bellevue Ave			
	7	12	17
	8	13	18
	9	14	19
1	3	5	10
2	4	6	11
			15
			16
			20

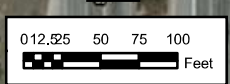

Legend

- Manholes
- Manhole Lining
- Sanitary Mains
- Main Improvements
 - CIPP
 - Remove/Replace
- Service Taps
- Outside the District
 - Force Mains
 - Gravity Mains

**SOUTHWEST SUBURBAN DENVER
 WATER & SANITATION DISTRICT
 SANITARY SEWER COLLECTION SYSTEM
 PHASE IV CAPITAL IMPROVEMENTS**

No.	Description of Revisions	Date	Name

Date: NOVEMBER 2016
 Job Number: 14-0350
 Design By: JWM
 Drawn By: JWM
 Checked By: JAM

Sheet Number:
E-5

Source: Esri, DigitalGlobe, GeoEye, Earthstar Geographics, CNES/Airbus DS, USDA, USGS, AEX, Getmapping, Aerogrid, IGN, IGP, swisstopo, and the GIS User Community, Esri, HERE, DeLorme, MapmyIndia, © OpenStreetMap contributors



GIS MAP INFORMATION
 File Name: Sanitary Sewer Base.mxd
 File Location: G:\Willis\14.0350-Southwest Suburban Denver WSD\BASE\GIS\

VICINITY MAP

W Bellevue Ave			
	7	12	17
	8	13	18
1	3	5	9
	10	15	20
2	4	6	11
	16		

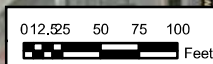
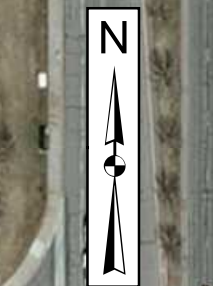

Legend

- Manholes
- Manhole Lining
- Sanitary Mains
- Main Improvements
 - CIPP
 - Remove/Replace
 - Service Taps
- Outside the District
 - Force Mains
 - Gravity Mains

Source: Esri, DigitalGlobe, GeoEye, Earthstar Geographics, CNES/Airbus DS, USDA, USGS, AEX, Getmapping, Aerogrid, IGN, IGP, swisstopo, and the GIS User Community, Esri, HERE, DeLorme, MapmyIndia, © OpenStreetMap contributors

MARTIN/MARTIN
 CONSULTING ENGINEERS
 12499 WEST COLFAX AVE.
 LAKEWOOD, CO 80215
 303.431.6100
 FAX 303.431.4025

**SOUTHWEST SUBURBAN DENVER
 WATER & SANITATION DISTRICT
 SANITARY SEWER COLLECTION SYSTEM
 PHASE IV CAPITAL IMPROVEMENTS**

No.	Description of Revisions	Date	Name

Date: NOVEMBER 2016
 Job Number: 14.0350
 Design By: JVM
 Drawn By: JVM
 Checked By: JAM

Sheet Number:
E-6

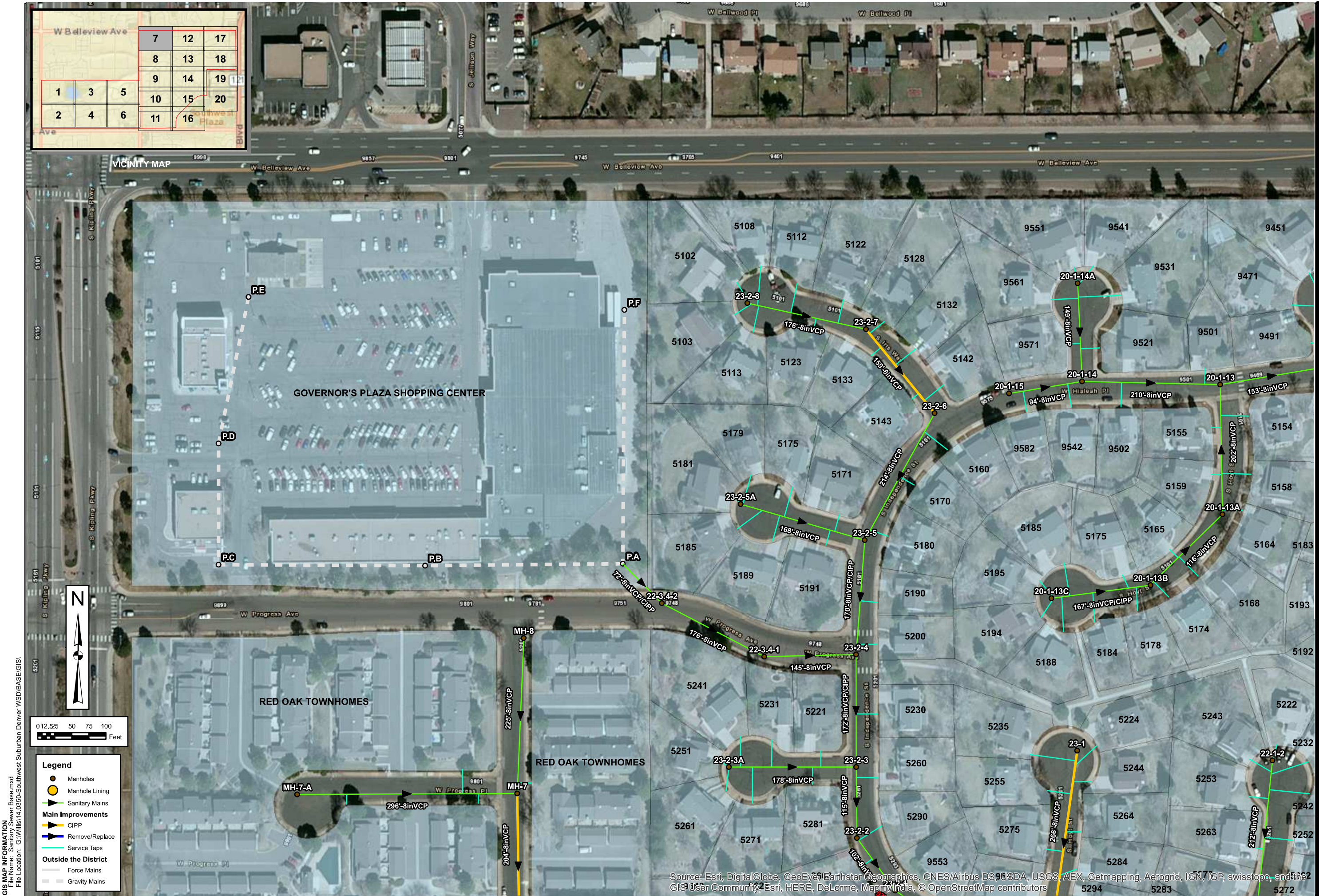

GIS MAP INFORMATION
 File Name: Sanitary Sewer Base.mxd
 File Location: G:\Willis\14_0350-Southwest Suburban Denver WSD\BASE\GIS

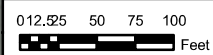

- Legend**
- Manholes
 - Manhole Lining
 - Sanitary Mains
 - CIPP
 - Remove/Replace
 - Service Taps
- Outside the District**
- Force Mains
 - Gravity Mains

**SOUTHWEST SUBURBAN DENVER
 WATER & SANITATION DISTRICT
 SANITARY SEWER COLLECTION SYSTEM
 PHASE IV CAPITAL IMPROVEMENTS**

No.	Description of Revisions	Date	Name

Date: NOVEMBER 2016
Job Number: 14-0350
Design By: JVM
Drawn By: JVM
Checked By: JAM

Sheet Number:
E-7

Source: Esri, DigitalGlobe, GeoEye, Earthstar Geographics, CNES/Airbus DS, USDA, USGS, AEX, Getmapping, Aerogrid, IGN, IGP, swisstopo, and the GIS User Community, Esri, HERE, DeLorme, MapmyIndia, © OpenStreetMap contributors

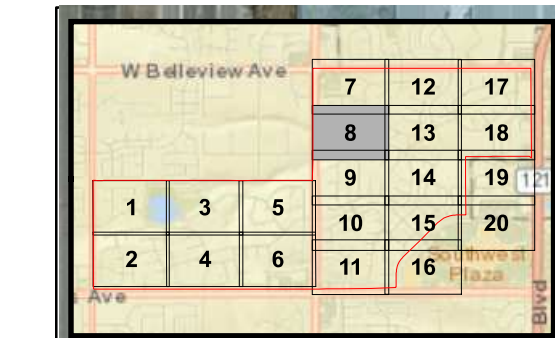

VICINITY MAP

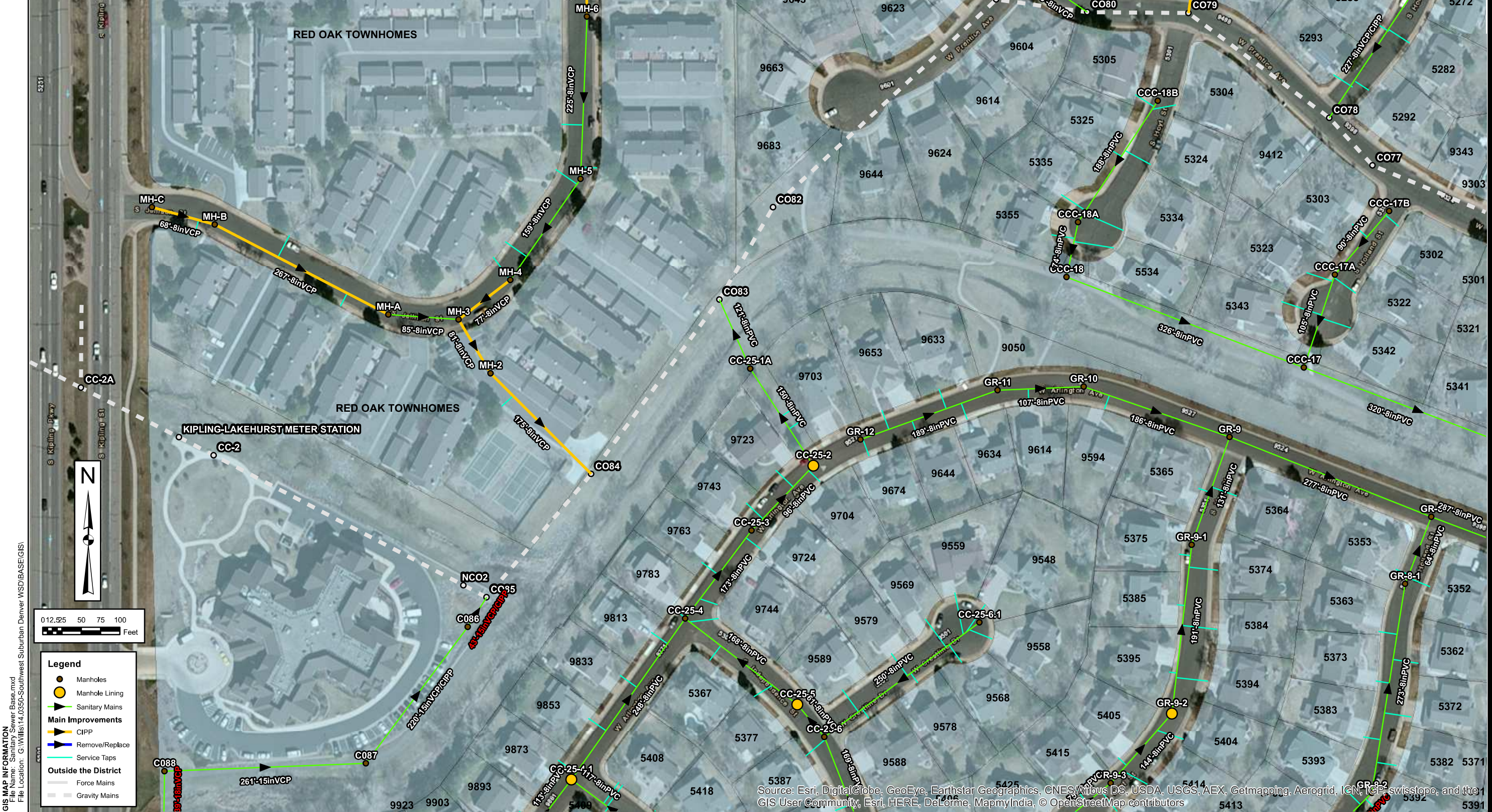

GIS MAP INFORMATION
 File Name: Sanitary Sewer Base.mxd
 File Location: G:\Willis\14.0350-Southwest Suburban Denver WSD\BASE\GIS

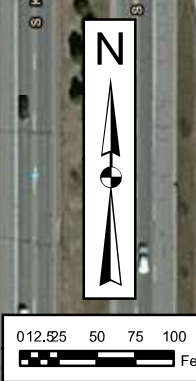

Legend

- Manholes
- Manhole Lining
- Sanitary Mains
- CIPP
- Remove/Replace
- Service Taps
- Outside the District
- Force Mains
- Gravity Mains

MARTIN/MARTIN
 CONSULTING ENGINEERS
 12499 WEST COLFAX AVE.
 LAKEWOOD, CO 80215
 303.431.6100
 FAX 303.431.4025

**SOUTHWEST SUBURBAN DENVER
 WATER & SANITATION DISTRICT
 SANITARY SEWER COLLECTION SYSTEM
 PHASE IV CAPITAL IMPROVEMENTS**

No.	Description of Revisions	Date	Name

Date: NOVEMBER 2016
 Job Number: 14.0350
 Design By: JWM
 Drawn By: JWM
 Checked By: JAM

Sheet Number:
E-8

Source: Esri, DigitalGlobe, GeoEye, Earthstar Geographics, CNES/Airbus DS, USDA, USGS, AEX, Getmapping, Aerogrid, IGN, IGP, swisstopo, and the GIS User Community, Esri, HERE, DeLorme, MapmyIndia, © OpenStreetMap contributors



**SOUTHWEST SUBURBAN DENVER
WATER & SANITATION DISTRICT**
SANITARY SEWER COLLECTION SYSTEM
PHASE IV CAPITAL IMPROVEMENTS

No.	Description of Revisions	Date	Name

Date: NOVEMBER 2016
 Job Number: 14-0350
 Design By: JWM
 Drawn By: JWM
 Checked By: JAM

GIS MAP INFORMATION
 File Name: Sanitary Sewer Base.mxd
 File Location: G:\Willis\14_0350-Southwest Suburban Denver WSD\BASE\GIS\

Source: Esri, DigitalGlobe, GeoEye, Earthstar Geographics, CNES/Airbus DS, USDA, USGS, AEX, Getmapping, Aerogrid, IGN, IGP, swisstopo, and the GIS User Community, Esri, HERE, DeLorme, MapmyIndia, © OpenStreetMap contributors

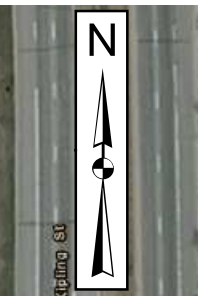

- Legend**
- Manholes
 - Manhole Lining
 - Sanitary Mains
 - Main Improvements
 - CIPP
 - Remove/Replace
 - Service Taps
 - Outside the District
 - Force Mains
 - Gravity Mains

GIS MAP INFORMATION
 File Name: Sanitary Sewer Base.mxd
 File Location: G:\Willis\14_0350-Southwest Suburban Denver WSD\BASE\GIS\

			7	12	17
			8	13	18
			9	14	19
1	3	5	10	15	20
2	4	6	11	16	



MARTIN/MARTIN
 CONSULTING ENGINEERS
 12499 WEST COLFAX AVE.
 LAKEWOOD, CO 80215
 303.431.6100
 FAX 303.431.4025

**SOUTHWEST SUBURBAN DENVER
 WATER & SANITATION DISTRICT
 SANITARY SEWER COLLECTION SYSTEM
 PHASE IV CAPITAL IMPROVEMENTS**

No.	Description of Revisions	Date	Name

Date: NOVEMBER 2016
 Job Number: 14-0350
 Design By: JVM
 Drawn By: JVM
 Checked By: JAM

Sheet Number:
E-10

Source: Esri, DigitalGlobe, GeoEye, Earthstar Geographics, CNES/Airbus DS, USDA, USGS, AEX, Getmapping, Aerogrid, IGN, IGP, swisstopo, and the GIS User Community, Esri, HERE, DeLorme, MapmyIndia, © OpenStreetMap contributors

GIS MAP INFORMATION
File Name: Sanitary Sewer Base.mxd
File Location: G:\Willis\14_0350-Southwest Suburban Denver WSD\BASE\GIS\

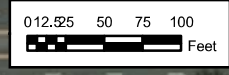

- Legend**
- Manholes
 - Manhole Lining
 - Sanitary Mains
 - Main Improvements**
 - CIPP
 - Remove/Replace
 - Service Taps
 - Outside the District**
 - Force Mains
 - Gravity Mains

VICINITY MAP

			7	12	17
			8	13	18
			9	14	19
1	3	5	10	15	20
2	4	6	11	16	

MARTIN/MARTIN
CONSULTING ENGINEERS

12499 WEST COLFAX AVE.
LAKEWOOD, CO 80215

303.431.6100
FAX 303.431.4025

**SOUTHWEST SUBURBAN DENVER
WATER & SANITATION DISTRICT
SANITARY SEWER COLLECTION SYSTEM
PHASE IV CAPITAL IMPROVEMENTS**

No.	Description of Revisions	Date	Name

Date: NOVEMBER 2016
Job Number: 14-0350
Design By: JWM
Drawn By: JWM
Checked By: JAM

Sheet Number:
E-12

Source: Esri, DigitalGlobe, GeoEye, Earthstar Geographics, CNES/Airbus DS, USDA, USGS, AeroGRID, IGN, IGP, swisstopo, and the GIS User Community, Esri, HERE, DeLorme, MapmyIndia, © OpenStreetMap contributors



**SOUTHWEST SUBURBAN DENVER
WATER & SANITATION DISTRICT
SANITARY SEWER COLLECTION SYSTEM
PHASE IV CAPITAL IMPROVEMENTS**

Legend

- Manholes
- Manhole Lining
- Sanitary Mains
- Main Improvements
- CIPP
- Remove/Replace
- Service Taps
- Outside the District
- Force Mains
- Gravity Mains

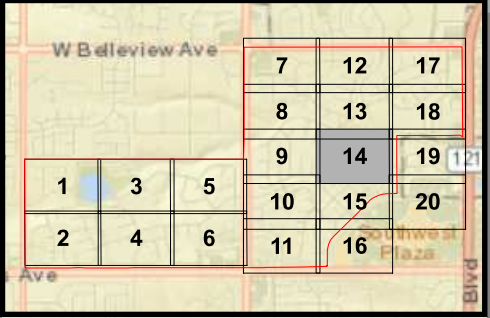

GIS MAP INFORMATION
 File Name: Sanitary Sewer Base.mxd
 File Location: G:\Willis\14_0350-Southwest Suburban Denver WSD\BASE\GIS\

Source: Esri, DigitalGlobe, GeoEye, Earthstar Geographics, CNES/Airbus DS, USDA, USGS, AEX, Getmapping, Aerogrid, IGN, IGP, swisstopo, and the GIS User Community, Esri, HERE, DeLorme, MapmyIndia, © OpenStreetMap contributors

Name	
Date	
Description of Revisions	
No.	
Date	
Description of Revisions	
No.	
Date	
Description of Revisions	
No.	
Date	
Description of Revisions	
No.	
Date	
Description of Revisions	
No.	
Date	
Description of Revisions	
No.	
Date	
Description of Revisions	
No.	
Date	
Description of Revisions	
No.	
Date	
Description of Revisions	



GIS MAP INFORMATION
 File Name: Sanitary Sewer Base.mxd
 File Location: G:\Willis\14.0350-Southwest Suburban Denver WSD\BASE\GIS\

SOUTHWEST SUBURBAN DENVER
WATER & SANITATION DISTRICT
SANITARY SEWER COLLECTION SYSTEM
PHASE IV CAPITAL IMPROVEMENTS

No.	Description of Revisions	Date	Name

Date: NOVEMBER 2016
 Job Number: 14.0350
 Design By: JVM
 Drawn By: JVM
 Checked By: JAM
 Sheet Number:

Legend

- Manholes
- Manhole Lining
- Sanitary Mains
- Main Improvements**
- CIPP
- Remove/Replace
- Service Taps
- Outside the District**
- Force Mains
- Gravity Mains

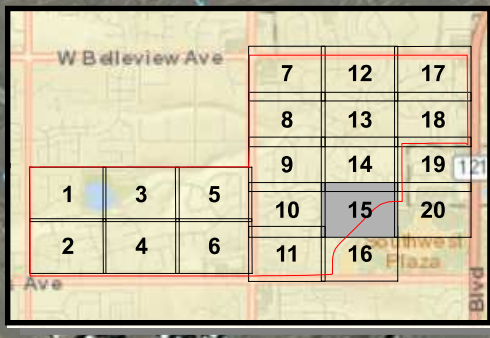

Source: Esri, DigitalGlobe, GeoEye, Earthstar Geographics, CNES/Airbus DS, USDA, USGS, AEX, Getmapping, Aerogrid, IGN, IGR, swisstopo, and the GIS User Community, Esri, HERE, DeLorme, MapmyIndia, © OpenStreetMap contributors



GIS MAP INFORMATION
 File Name: Sanitary Sewer Base.mxd
 File Location: G:\Willis\14.0350-Southwest Suburban Denver WSD\BASE\GIS\

- Legend**
- Manholes
 - Manhole Lining
 - Sanitary Mains
 - Main Improvements**
 - CIPP
 - Remove/Replace
 - Service Taps
 - Outside the District**
 - Force Mains
 - Gravity Mains

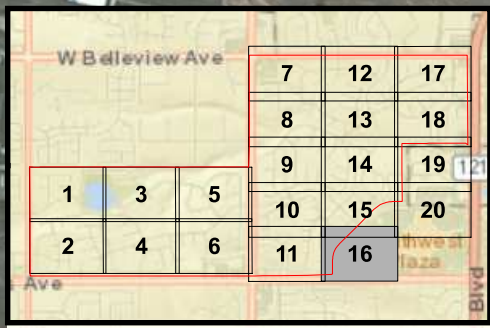

SOUTHWEST SUBURBAN DENVER
WATER & SANITATION DISTRICT
SANITARY SEWER COLLECTION SYSTEM
PHASE IV CAPITAL IMPROVEMENTS

No.	Description of Revisions	Date	Name

Date: NOVEMBER 2016
 Job Number: 14.0350
 Design By: JVM
 Drawn By: JVM
 Checked By: JAM

Source: Esri, DigitalGlobe, GeoEye, Earthstar Geographics, CNES/Airbus DS, USDA, USGS, AEX, Getmapping, Aerogrid, IGN, IGP, swisstopo, and the GIS User Community, Esri, HERE, DeLorme, MapmyIndia, © OpenStreetMap contributors

- Legend**
- Manholes
 - Manhole Lining
 - Sanitary Mains
 - ▶ CIPP
 - ▶ Remove/Replace
 - ▶ Service Taps
 - Outside the District
 - Force Mains
 - Gravity Mains

VICINITY MAP

W Bellevue Ave			
	7	12	17
	8	13	18
1	3	5	9
			14
			19
			10
			15
			20
2	4	6	11
			16

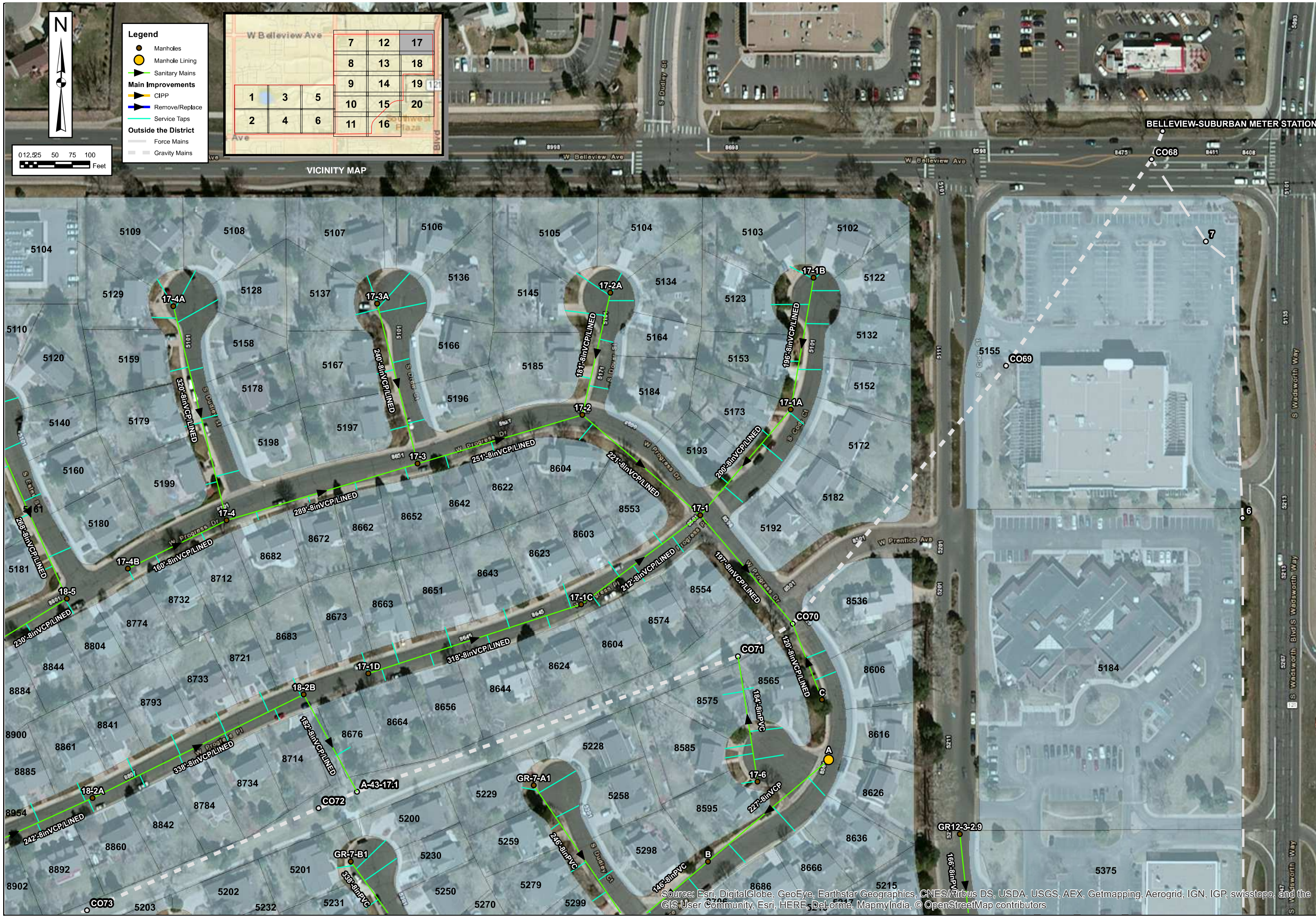
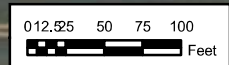

GIS MAP INFORMATION
 File Name: Sanitary Sewer Base.mxd
 File Location: G:\Willis\14_0350-Southwest Suburban Denver WSD(BASE)\GIS

Source: Esri, DigitalGlobe, GeoEye, Earthstar Geographics, CNES/Airbus DS, USDA, USGS, AEX, Getmapping, Aerogrid, IGN, IGP, swisstopo, and the GIS User Community, Esri, HERE, DeLorme, MapmyIndia, © OpenStreetMap contributors

12499 WEST COLFAX AVE.
 LAKEWOOD, CO 80215
 303.431.6100
 FAX 303.431.4025

SOUTHWEST SUBURBAN DENVER
 WATER & SANITATION DISTRICT
 SANITARY SEWER COLLECTION SYSTEM
 PHASE IV CAPITAL IMPROVEMENTS

No.	Description of Revisions	Date	Name

Date: NOVEMBER 2016
 Job Number: 14-0350
 Design By: JWM
 Drawn By: JWM
 Checked By: JAM
 Sheet Number:
E-17

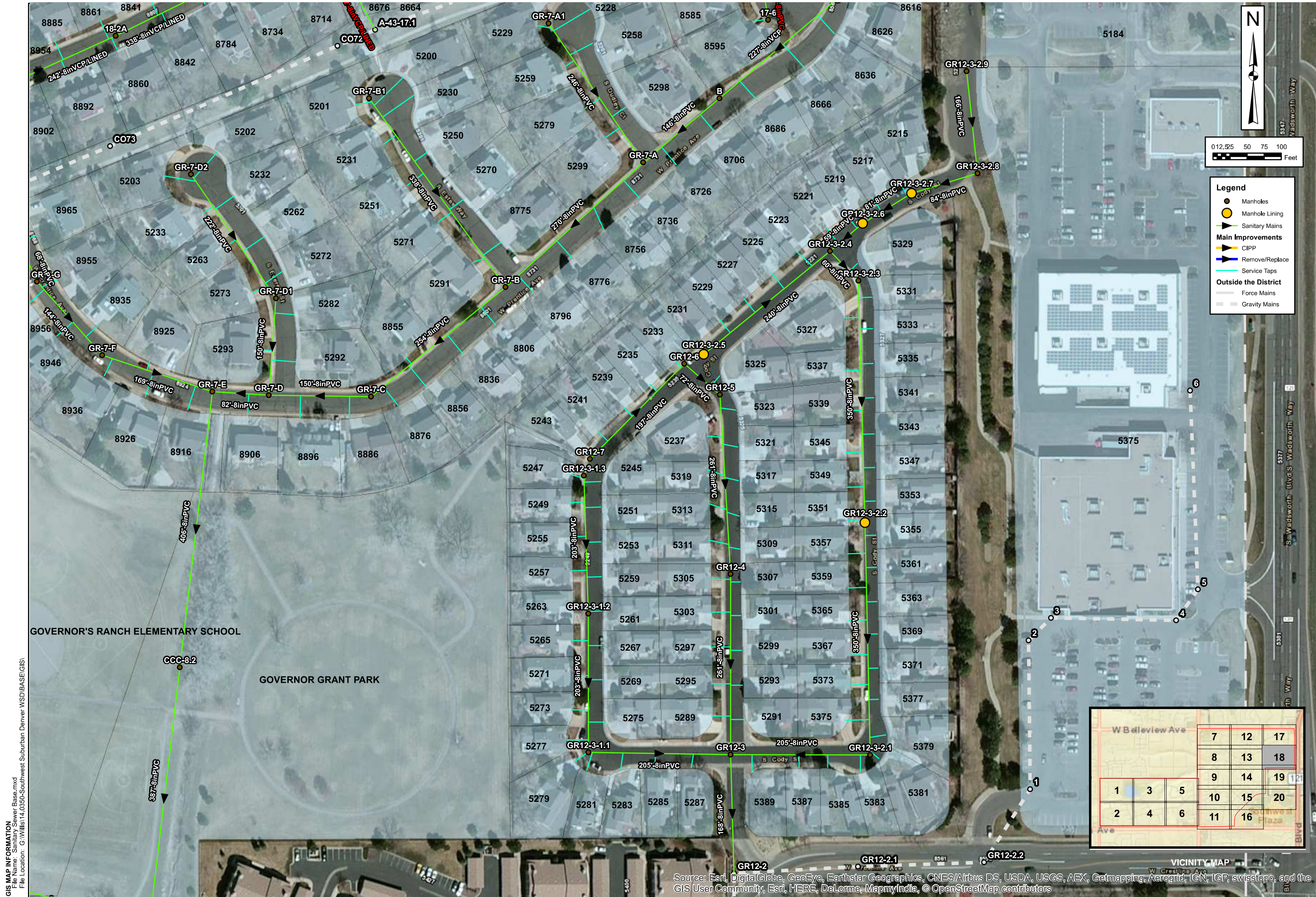

Legend

- Manholes
- Manhole Lining
- Sanitary Mains
- Main Improvements**
- CIPP
- Remove/Replace
- Service Taps
- Outside the District**
- Force Mains
- Gravity Mains

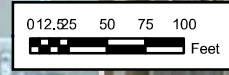

MARTIN/MARTIN
CONSULTING ENGINEERS

12499 WEST COLFAX AVE.
LAKEWOOD, CO 80215

303.431.6100
FAX 303.431.4025

**SOUTHWEST SUBURBAN DENVER
WATER & SANITATION DISTRICT
SANITARY SEWER COLLECTION SYSTEM
PHASE IV CAPITAL IMPROVEMENTS**

No.	Description of Revisions	Date	Name

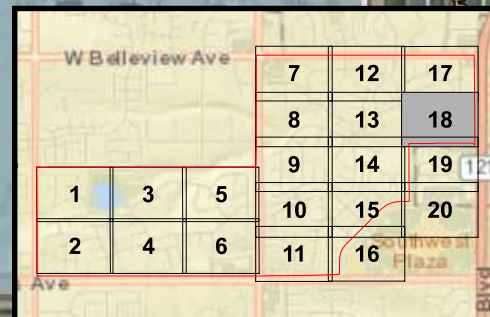

GIS MAP INFORMATION
File Name: Sanitary Sewer Base.mxd
File Location: G:\Willis\14_0350-Southwest Suburban Denver WSD\BASE\GIS\

Source: Esri, DigitalGlobe, GeoEye, Earthstar Geographics, CNES/Airbus DS, USDA, USGS, AEX, Getmapping, Aerogrid, IGN, IGP, swisstopo, and the GIS User Community, Esri, HERE, DeLorme, MapmyIndia, © OpenStreetMap contributors

Date: NOVEMBER 2016
Job Number: 14-0350
Design By: JVM
Drawn By: JVM
Checked By: JAM

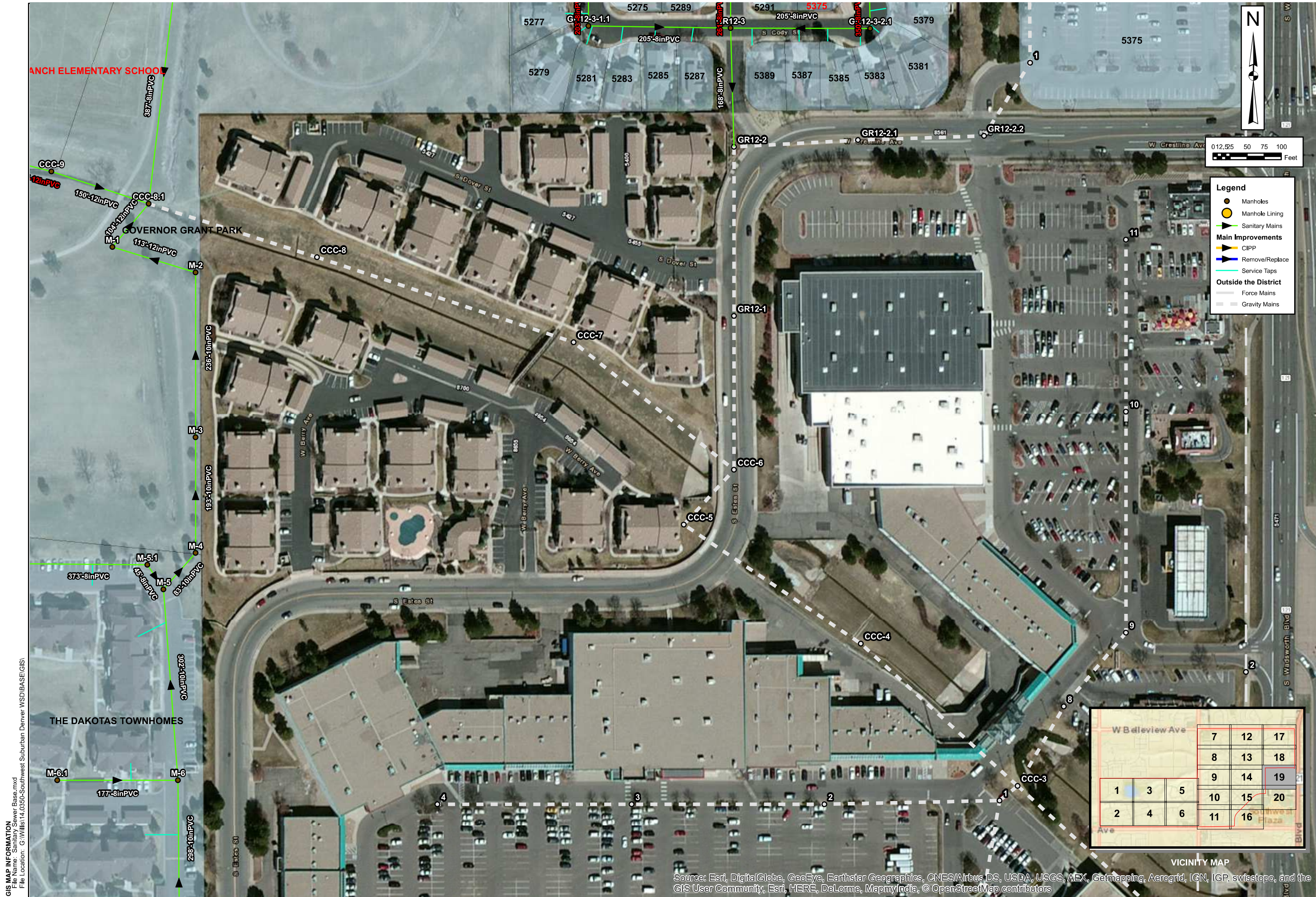

Legend

- Manholes
- Manhole Lining
- Sanitary Mains

Main Improvements

- CIPP
- Remove/Replace
- Service Taps

Outside the District

- Force Mains
- Gravity Mains

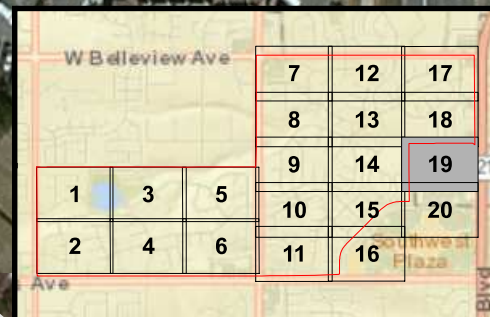

GIS MAP INFORMATION
 File Name: Sanitary Sewer_Base.mxd
 File Location: G:\Willis\14_0350-Southwest Suburban Denver WSD\BASE\GIS\

Source: Esri, DigitalGlobe, GeoEye, Earthstar Geographics, CNES/Airbus DS, USDA, USGS, AEX, Getmapping, Aerogrid, IGN, IGP, swisstopo, and the GIS User Community, Esri, HERE, DeLorme, MapmyIndia, © OpenStreetMap contributors

 12499 WEST COLFAX AVE.
 LAKEWOOD, CO 80215
 303.431.6100
 FAX 303.431.4025

SOUTHWEST SUBURBAN DENVER
WATER & SANITATION DISTRICT
SANITARY SEWER COLLECTION SYSTEM
PHASE IV CAPITAL IMPROVEMENTS

No.	Description of Revisions	Date	Name

Date: NOVEMBER 2016
 Job Number: 14-0350
 Design By: JVM
 Drawn By: JVM
 Checked By: JAM

Sheet Number:
E-19



- Legend**
- Manholes
 - Manhole Lining
 - Sanitary Mains
 - Main Improvements**
 - CIPP
 - Remove/Replace
 - Service Taps
 - Outside the District**
 - Force Mains
 - Gravity Mains



GIS MAP INFORMATION
 File Name: Sanitary Sewer Base.mxd
 File Location: G:\Willis\14_0350-Southwest Suburban Denver WSD\BASE\GIS\

Source: Esri, DigitalGlobe, GeoEye, Earthstar Geographics, CNES/Airbus DS, USDA, USGS, AEX, Getmapping, Aerogrid, IGN, IGP, swisstopo, and the GIS User Community, Esri, HERE, DeLorme, MapmyIndia, © OpenStreetMap contributors

 12499 WEST COLFAX AVE.
 LAKEWOOD, CO 80215
 303.431.6100
 FAX 303.431.4025

SOUTHWEST SUBURBAN DENVER
WATER & SANITATION DISTRICT
SANITARY SEWER COLLECTION SYSTEM
PHASE IV CAPITAL IMPROVEMENTS

No.	Description of Revisions	Date	Name

Date: NOVEMBER 2016
 Job Number: 14-0350
 Design By: JVM
 Drawn By: JVM
 Checked By: JAM

Sheet Number:
E-20

APPENDIX F – PHASE V CAPITAL IMPROVEMENTS





Legend

- Manholes
- Manhole Lining
- Sanitary Mains
- Main Improvements**
- CIPP
- Remove/Replace
- Service Taps
- Outside the District**
- Force Mains
- Gravity Mains

**SOUTHWEST SUBURBAN DENVER
 WATER & SANITATION DISTRICT
 SANITARY SEWER COLLECTION SYSTEM
 PHASE V CAPITAL IMPROVEMENTS**

No.	Description of Revisions	Date	Name

Date: NOVEMBER 2016
 Job Number: 14_0350
 Design By: JVM
 Drawn By: JVM
 Checked By: JAM

Sheet Number:
F-1

Source: Esri, DigitalGlobe, GeoEye, Earthstar Geographics, CNES/Airbus DS, USDA, USGS, AEX, Getmapping, Aerogrid, IGN, IGP, swisstopo, and the GIS User Community, Esri, HERE, DeLorme, MapmyIndia, © OpenStreetMap contributors



GIS MAP INFORMATION
File Name: Sanitary Sewer Base.mxd
File Location: G:\Willis\14_0350-Southwest Suburban Denver WSD\BASE\GIS\

- Legend**
- Manholes
 - Manhole Lining
 - Sanitary Mains
 - Main Improvements
 - CIPP
 - Remove/Replace
 - Service Taps
 - Outside the District
 - Force Mains
 - Gravity Mains

SOUTHWEST SUBURBAN DENVER WATER & SANITATION DISTRICT SANITARY SEWER COLLECTION SYSTEM PHASE V CAPITAL IMPROVEMENTS

No.	Description of Revisions	Date	Name

Date: NOVEMBER 2016
Job Number: 14-0350
Design By: JWM
Drawn By: JWM
Checked By: JAM

Source: Esri, DigitalGlobe, GeoEye, Earthstar Geographics, CNES/Airbus DS, USDA, USGS, AEX, Getmapping, Aerogrid, IGN, IGP, swisstopo, and the GIS User Community, Esri, HERE, DeLorme, MapmyIndia, © OpenStreetMap contributors

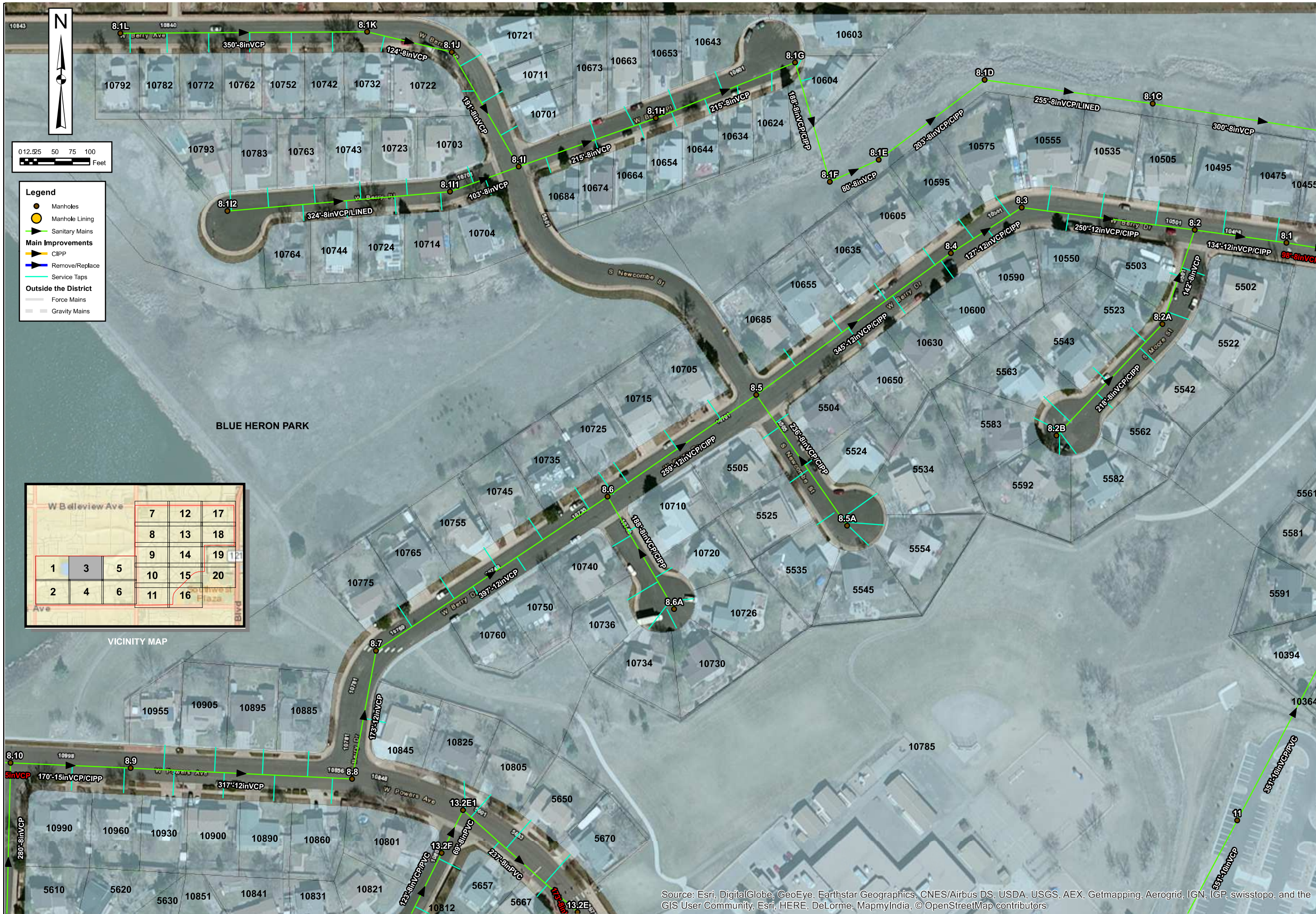

Legend

- Manholes
- Manhole Lining
- Sanitary Mains
- Main Improvements**
- CIPP
- Remove/Replace
- Service Taps
- Outside the District**
- Force Mains
- Gravity Mains

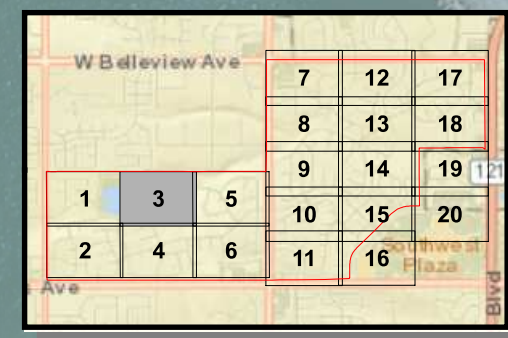

**SOUTHWEST SUBURBAN DENVER
WATER & SANITATION DISTRICT
SANITARY SEWER COLLECTION SYSTEM
PHASE V CAPITAL IMPROVEMENTS**

No.	Description of Revisions	Date	Name

Date: NOVEMBER 2016
 Job Number: 14-0350
 Design By: JVM
 Drawn By: JVM
 Checked By: JAM

Source: Esri, DigitalGlobe, GeoEye, Earthstar Geographics, CNES/Airbus DS, USDA, USGS, AEX, Getmapping, Aerogrid, IGN, IGP, swisstopo, and the GIS User Community, Esri, HERE, DeLorme, MapmyIndia, © OpenStreetMap contributors

GIS MAP INFORMATION
 File Name: Sanitary Sewer Base.mxd
 File Location: G:\Willis\14_0350-Southwest Suburban Denver WSD\BASE\GIS\

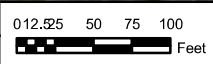
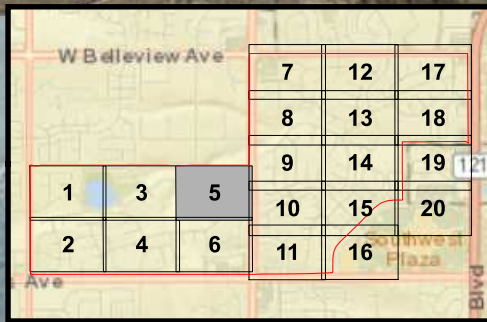

Legend

- Manholes
- Manhole Lining
- ▲ Sanitary Mains

Main Improvements

- ▲ CIPP
- ▲ Removal/Replace
- ▲ Service Taps

Outside the District

- ▲ Force Mains
- ▲ Gravity Mains

**SOUTHWEST SUBURBAN DENVER
 WATER & SANITATION DISTRICT
 SANITARY SEWER COLLECTION SYSTEM
 PHASE V CAPITAL IMPROVEMENTS**

No.	Description of Revisions	Date	Name

Date: NOVEMBER 2016
 Job Number: 14-0350
 Design By: JVM
 Drawn By: JVM
 Checked By: JAM

Source: Esri, DigitalGlobe, GeoEye, Earthstar Geographics, CNES/Airbus DS, USDA, USGS, AEX, Getmapping, Aerogrid, IGN, IGP, swisstopo, and the GIS User Community, Esri, HERE, DeLorme, MapmyIndia, © OpenStreetMap contributors

GIS MAP INFORMATION
 File Name: Sanitary Sewer Base.mxd
 File Location: G:\Willis\14_0350-Southwest Suburban Denver WSD\BASE\GIS\



Source: Esri, DigitalGlobe, GeoEye, Earthstar Geographics, CNES/Airbus DS, USDA, USGS, AEX, Getmapping, Aerogrid, IGN, IGP, swisstopo, and the GIS User Community, Esri, HERE, DeLorme, MapmyIndia, © OpenStreetMap contributors

VICINITY MAP

W Balview Ave		
7	12	17
8	13	18
9	14	19
1	3	5
10	15	20
2	4	6
11	16	

MARTIN/MARTIN
 CONSULTING ENGINEERS
 12499 WEST COLFAX AVE.
 LAKEWOOD, CO 80215
 303.431.6100
 FAX 303.431.4025

**SOUTHWEST SUBURBAN DENVER
 WATER & SANITATION DISTRICT
 SANITARY SEWER COLLECTION SYSTEM
 PHASE V CAPITAL IMPROVEMENTS**

No.	Description of Revisions	Date	Name

Date: NOVEMBER 2016
Job Number: 14-0350
Design By: JVM
Drawn By: JVM
Checked By: JAM

Sheet Number:
F-6

Legend

- Manholes
- Manhole Lining
- Sanitary Mains
- Main Improvements
- CIPP
- Removal/Replace
- Service Taps
- Outside the District
- Force Mains
- Gravity Mains

GIS MAP INFORMATION
 File Name: Sanitary Sewer Base.mxd
 File Location: G:\Willis\14_0350-Southwest Suburban Denver WSD\BASE\GIS\

VICINITY MAP

W Belleview Ave			
	7	12	17
	8	13	18
	9	14	19
1	3	5	10
2	4	6	11
	16	15	20

W Belleview Ave

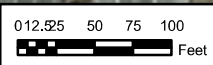

Legend

- Manholes
- Manhole Lining
- Sanitary Mains
- Main Improvements
- CIPP
- Remove/Replace
- Service Taps
- Outside the District
- Force Mains
- Gravity Mains

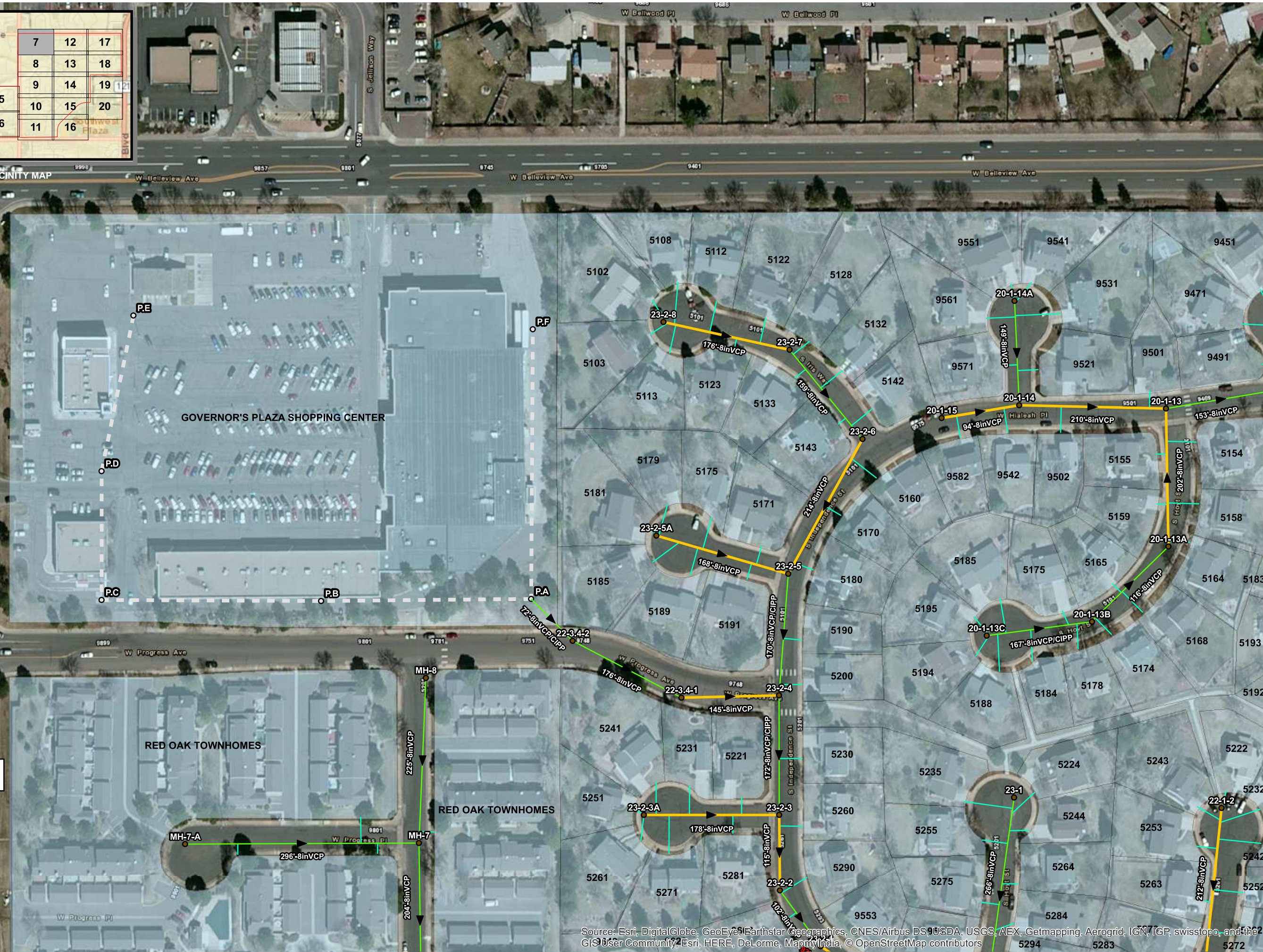

Source: Esri, DigitalGlobe, GeoEye, Earthstar Geographics, CNES/Airbus DS, USDA, USGS, AEX, Getmapping, Aerogrid, IGN, IGP, swisstopo, and the GIS User Community

MARTIN/MARTIN
 CONSULTING ENGINEERS
 12499 WEST COLFAX AVE.
 LAKEWOOD, CO 80215
 303.431.6100
 FAX 303.431.4025

**SOUTHWEST SUBURBAN DENVER
 WATER & SANITATION DISTRICT
 SANITARY SEWER COLLECTION SYSTEM
 PHASE V CAPITAL IMPROVEMENTS**

No.	Description of Revisions	Date	Name

Date: NOVEMBER 2016
Job Number: 14-0350
Design By: JVM
Drawn By: JVM
Checked By: JAM

Sheet Number:
F-7

W Bellevue Ave			7	12	17
1	3	5	9	14	19
2	4	6	10	15	20
AVE			11	16	

VICINITY MAP

RED OAK TOWNHOMES

RED OAK TOWNHOMES

KIPLING-LAKEHURST METER STATION

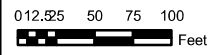

- Legend**
- Manholes
 - Manhole Lining
 - Sanitary Mains
 - Main Improvements
 - CIPP
 - Remove/Replace
 - Service Taps
 - Outside the District
 - Force Mains
 - Gravity Mains

GIS MAP INFORMATION
File Name: Sanitary Sewer Base.mxd
File Location: G:\Willis\14_0350-Southwest Suburban Denver WSD\BASE\GIS\

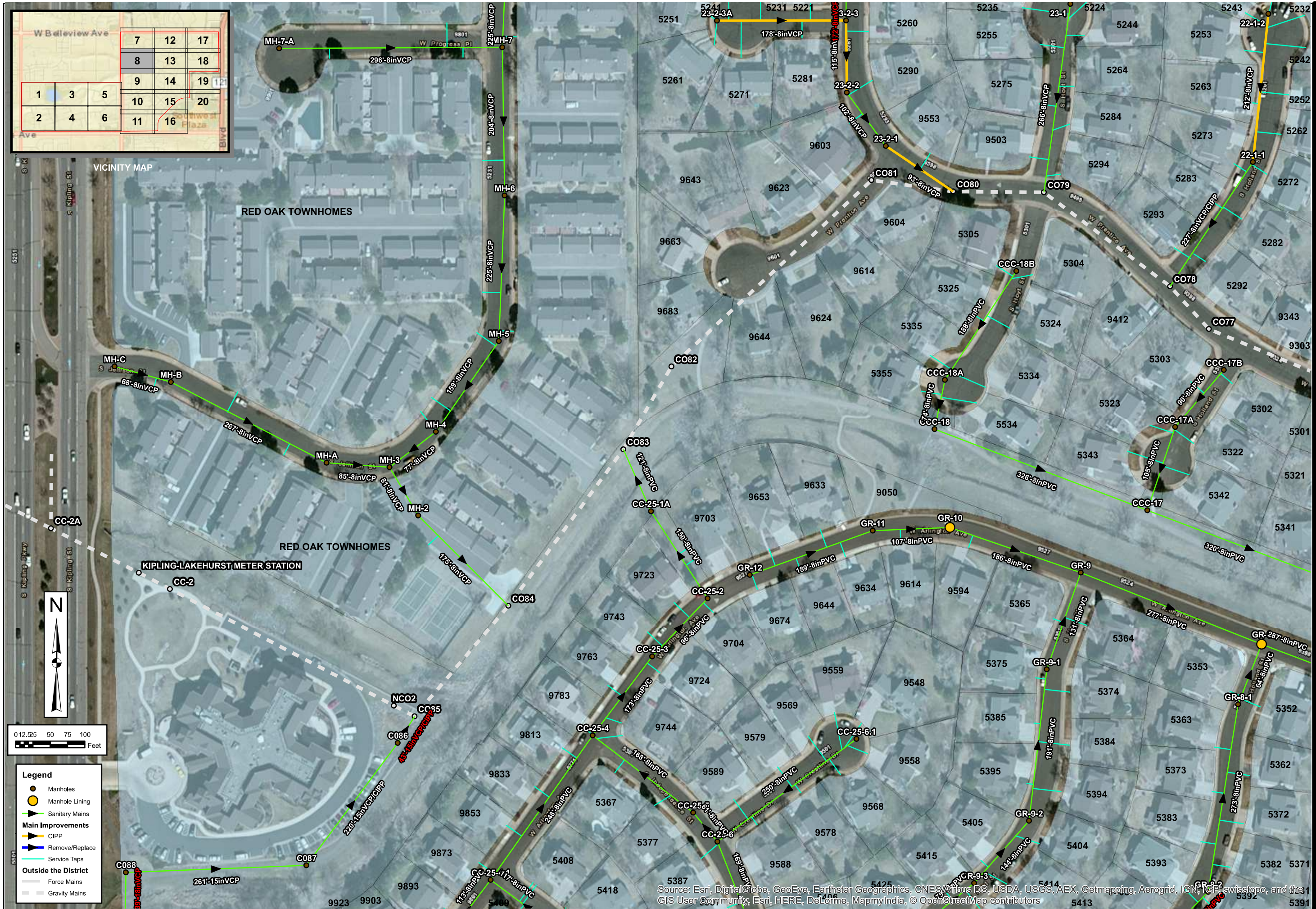

12499 WEST COLFAX AVE.
LAKEWOOD, CO 80215
303.431.6100
FAX 303.431.4025

**SOUTHWEST SUBURBAN DENVER
WATER & SANITATION DISTRICT
SANITARY SEWER COLLECTION SYSTEM
PHASE V CAPITAL IMPROVEMENTS**

No.	Description of Revisions	Date	Name

Date: NOVEMBER 2016
Job Number: 14-0350
Design By: JWM
Drawn By: JWM
Checked By: JAM
Sheet Number:
F-8

Source: Esri, DigitalGlobe, GeoEye, Earthstar Geographics, CNES/Airbus DS, USDA, USGS, AEX, Getmapping, Aerogrid, IGN, IGP, swisstopo, and the GIS User Community, Esri, HERE, DeLorme, MapmyIndia, © OpenStreetMap contributors

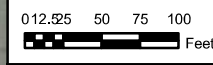

- Legend**
- Manholes
 - Manhole Lining
 - Sanitary Mains
 - Main Improvements**
 - CIPP
 - Remove/Replace
 - Service Taps
 - Outside the District**
 - Force Mains
 - Gravity Mains

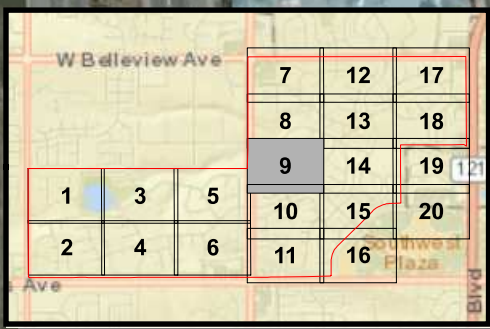

**SOUTHWEST SUBURBAN DENVER
WATER & SANITATION DISTRICT
SANITARY SEWER COLLECTION SYSTEM
PHASE V CAPITAL IMPROVEMENTS**

No.	Description of Revisions	Date	Name

GIS MAP INFORMATION
File Name: Sanitary Sewer Base.mxd
File Location: G:\Willis\14_0350-Southwest Suburban Denver WSD\BASE\GIS\

Source: Esri, DigitalGlobe, GeoEye, Earthstar Geographics, CNES/Airbus DS, USDA, USGS, AEX, Getmapping, Aerogrid, IGN, IGP, swisstopo, and the GIS User Community, Esri, HERE, DeLorme, MapmyIndia, © OpenStreetMap contributors



Legend

- Manholes
- Manhole Lining
- Sanitary Mains
- Main Improvements**
 - CIPP
 - Remove/Replace
 - Service Taps
- Outside the District**
 - Force Mains
 - Gravity Mains

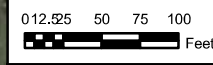

W Balview Ave		7	12	17
		8	13	18
		9	14	19
1	3	5	10	15
2	4	6	11	16
W Balview Ave				

**SOUTHWEST SUBURBAN DENVER
WATER & SANITATION DISTRICT
SANITARY SEWER COLLECTION SYSTEM
PHASE V CAPITAL IMPROVEMENTS**

No.	Description of Revisions	Date	Name

GIS MAP INFORMATION
File Name: Sanitary Sewer Base.mxd
File Location: G:\Willis\14_0350-Southwest Suburban Denver WSD\BASE\GIS\

Source: Esri, DigitalGlobe, GeoEye, Earthstar Geographics, CNES/Airbus DS, USDA, USGS, AEEX, Getmapping, Aerogrid, IGN, IGP, swisstopo, and the GIS User Community, Esri, HERE, DeLorme, MapmyIndia, © OpenStreetMap contributors

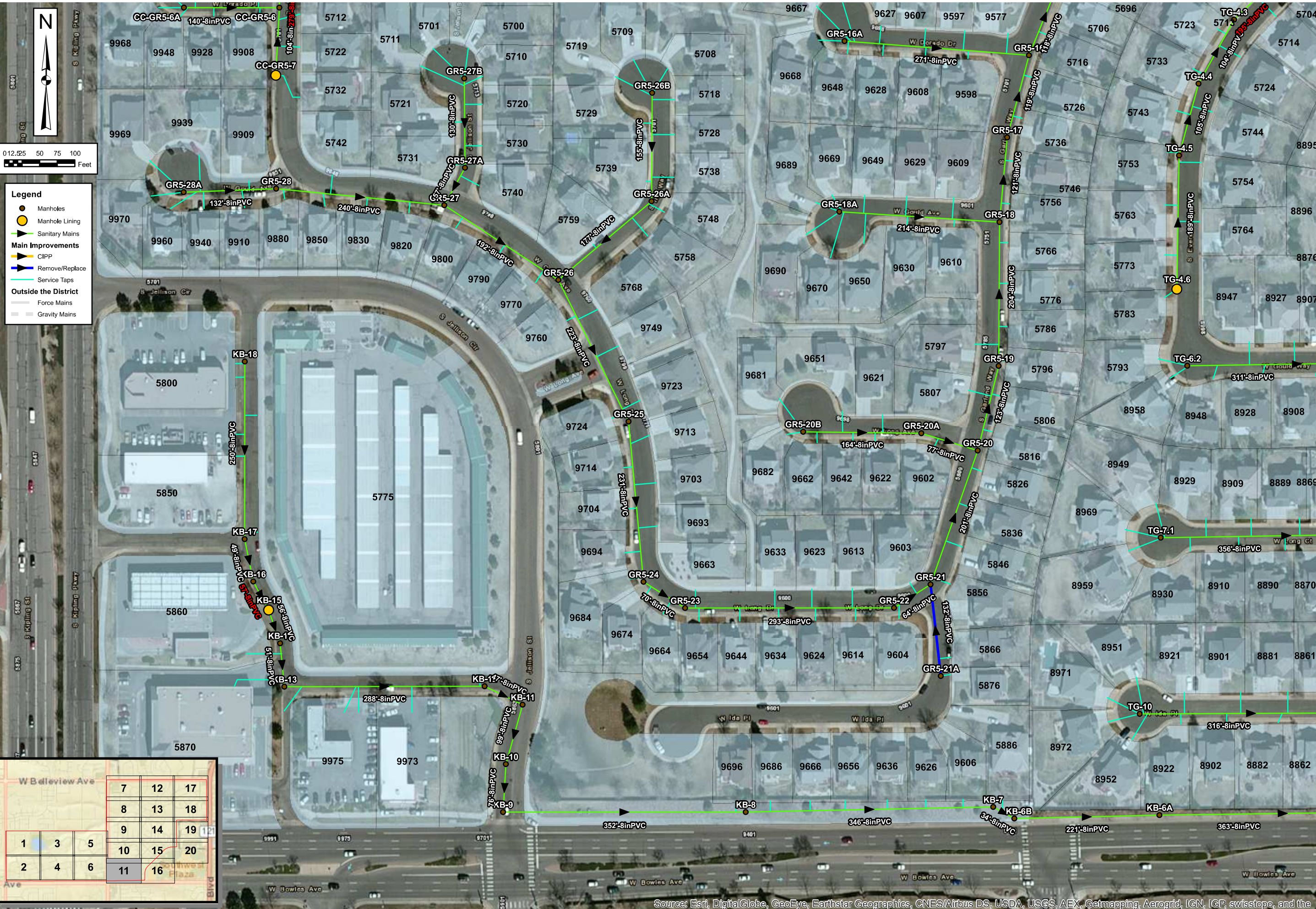

Legend

- Manholes
- Manhole Lining
- Sanitary Mains
- Main Improvements**
 - CIPP
 - Remove/Replace
 - Service Taps
- Outside the District**
 - Force Mains
 - Gravity Mains

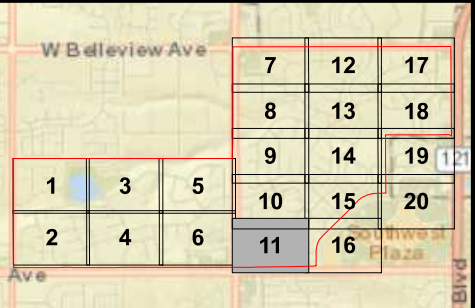
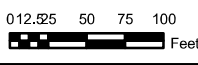

**SOUTHWEST SUBURBAN DENVER
 WATER & SANITATION DISTRICT
 SANITARY SEWER COLLECTION SYSTEM
 PHASE V CAPITAL IMPROVEMENTS**

No.	Description of Revisions	Date	Name



VICINITY MAP

W Belleview Ave			
	7	12	17
	8	13	18
	9	14	19
1	3	5	10
2	4	6	11
			16
			20
S Field St			

**SOUTHWEST SUBURBAN DENVER
WATER & SANITATION DISTRICT
SANITARY SEWER COLLECTION SYSTEM
PHASE V CAPITAL IMPROVEMENTS**

No.	Description of Revisions	Date	Name

Date: NOVEMBER 2016
 Job Number: 14-0350
 Design By: JVM
 Drawn By: JVM
 Checked By: JAM

Sheet Number:
F-12

GIS MAP INFORMATION
 File Name: Sanitary Sewer Base.mxd
 File Location: G:\Willis\14_0350-Southwest Suburban Denver WSD\BASE\GIS\

Source: Esri, DigitalGlobe, GeoEye, Earthstar Geographics, CNES/Airbus DS, USDA, USGS, AeroGRID, IGN, IGP, swisstopo, and the GIS User Community, Esri, HERE, DeLorme, MapmyIndia, © OpenStreetMap contributors

MARTIN/MARTIN
 CONSULTING ENGINEERS

12499 WEST COLFAX AVE.
 LAKEWOOD, CO 80215

303.431.6100
 FAX 303.431.4025

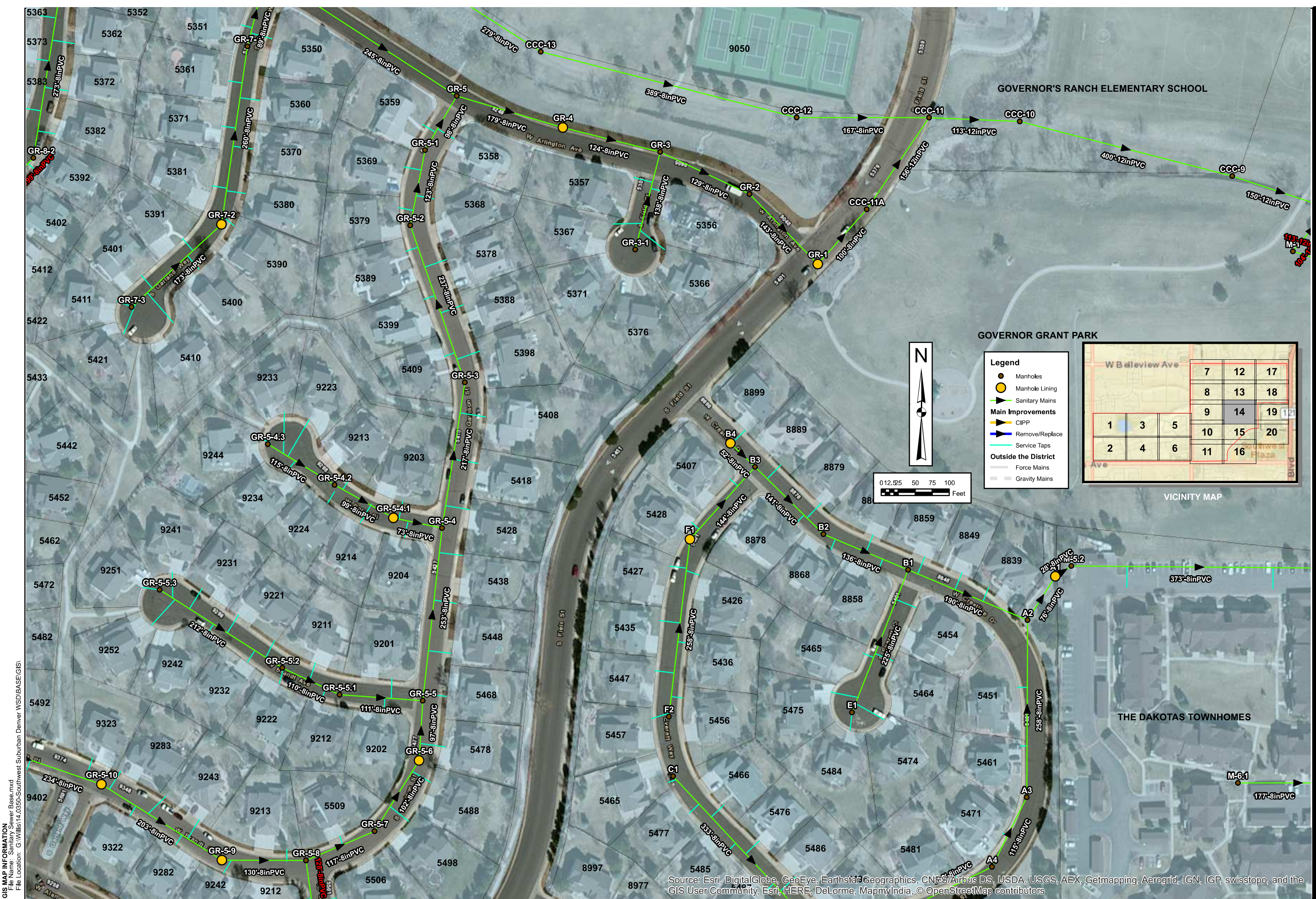

**SOUTHWEST SUBURBAN DENVER
WATER & SANITATION DISTRICT
SANITARY SEWER COLLECTION SYSTEM
PHASE V CAPITAL IMPROVEMENTS**

GOVERNOR GRANT PARK

Legend

- Manholes
- Manhole Lining
- ▶ Sanitary Mains
- ▶ Main Improvements
- ▶ CIPP
- ▶ Remove/Replace
- ▶ Service Taps
- Outside the District
- Force Mains
- Gravity Mains

VICINITY MAP

W Bellevue Ave			
	7	12	17
	8	13	18
	9	14	19
1	3	5	10
2	4	6	11
			15
			16
			20
S Florida St			

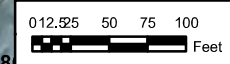

GIS MAP INFORMATION
File Name: Sanitary Sewer Base.mxd
File Location: G:\Willis\14_0350-Southwest Suburban Denver WSD\BASE\GIS\

No.	Description of Revisions	Date	Name

Date: NOVEMBER 2016
Job Number: 14-0350
Design By: JWM
Drawn By: JWM
Checked By: JAM

Source: Esri, DigitalGlobe, GeoEye, Earthstar Geographics, CNES/Airbus DS, USDA, USGS, AEX, Getmapping, Aerogrid, IGN, IGP, swisstopo, and the GIS User Community, Esri, HERE, DeLorme, MapmyIndia, © OpenStreetMap contributors

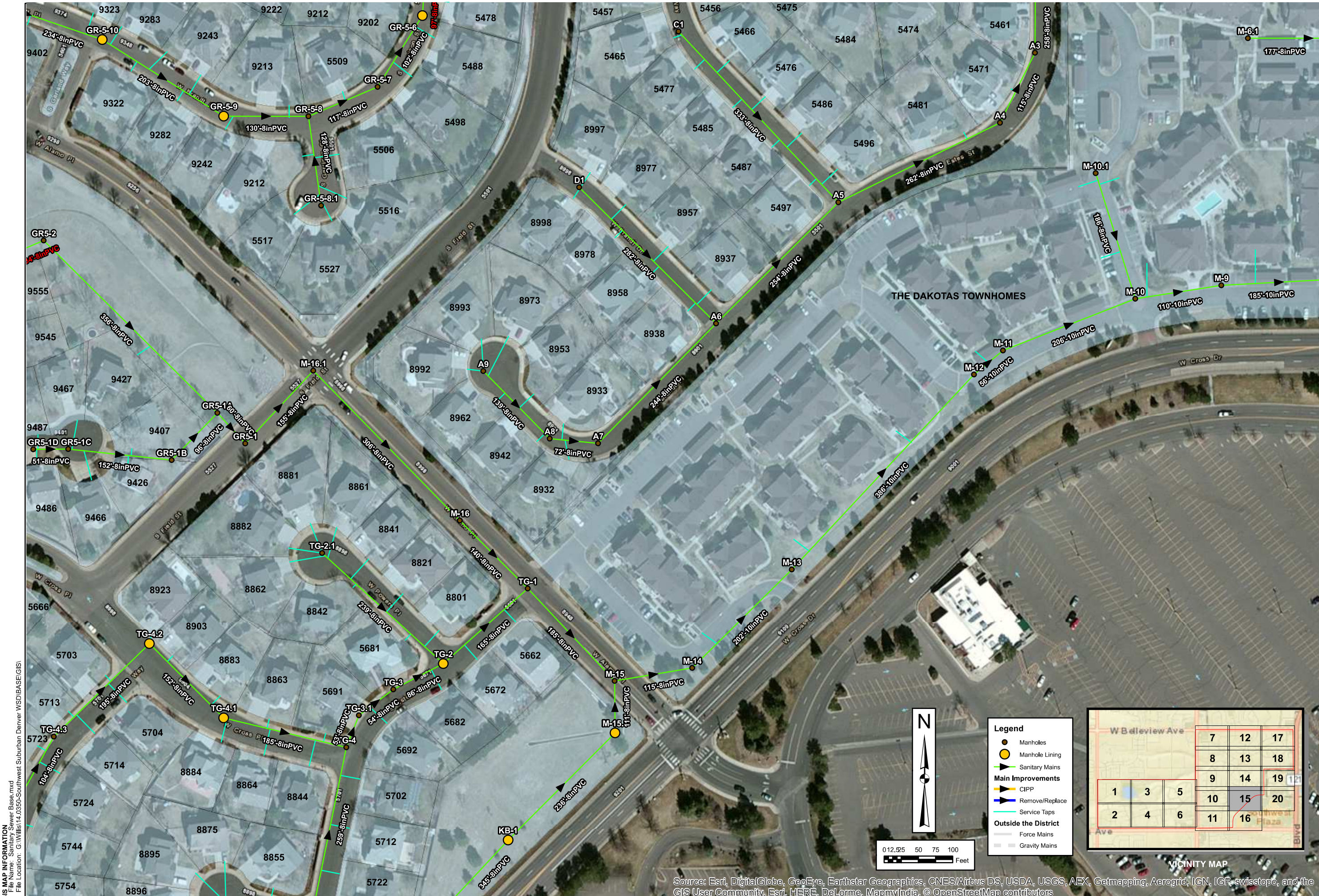

GIS MAP INFORMATION
 File Name: Sanitary Sewer Base.mxd
 File Location: G:\Willis\14.0350-Southwest Suburban Denver WSD\BASE\GIS\

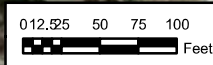

Legend

- Manholes
- Manhole Lining
- Sanitary Mains
- Main Improvements**
- CIPP
- Remove/Replace
- Service Taps
- Outside the District**
- Force Mains
- Gravity Mains

VICINITY MAP

W Bellevue Ave			7	12	17
			8	13	18
			9	14	19
1	3	5	10	15	20
2	4	6	11	16	12
Ave			Blvd		

Source: Esri, DigitalGlobe, GeoEye, Earthstar Geographics, CNES/Airbus DS, USDA, USGS, AEX, Getmapping, Aerogrid, IGN, IGR, swisstopo, and the GIS User Community, Esri, HERE, DeLorme, MapmyIndia, © OpenStreetMap contributors

12499 WEST COLFAX AVE.
 LAKEWOOD, CO 80215
 303.431.6100
 FAX 303.431.4025

SOUTHWEST SUBURBAN DENVER
WATER & SANITATION DISTRICT
SANITARY SEWER COLLECTION SYSTEM
PHASE V CAPITAL IMPROVEMENTS

No.	Description of Revisions	Date	Name

Date: NOVEMBER 2016
 Job Number: 14.0350
 Design By: JVM
 Drawn By: JVM
 Checked By: JAM



GIS MAP INFORMATION
 File Name: Sanitary Sewer Base.mxd
 File Location: G:\Willis\14.0350-Southwest Suburban Denver WSD\BASE\GIS\

**SOUTHWEST SUBURBAN DENVER
 WATER & SANITATION DISTRICT
 SANITARY SEWER COLLECTION SYSTEM
 PHASE V CAPITAL IMPROVEMENTS**

No.	Description of Revisions	Date	Name

Date: NOVEMBER 2016
 Job Number: 14.0350
 Design By: JVM
 Drawn By: JVM
 Checked By: JAM

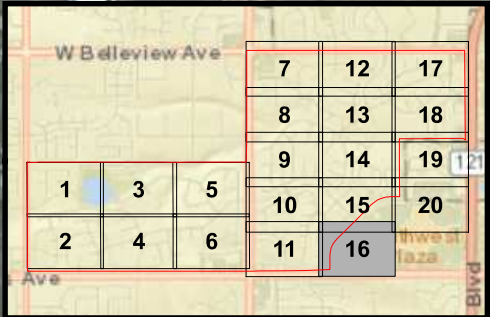

Source: Esri, DigitalGlobe, GeoEye, Earthstar Geographics, CNES/Airbus DS, USDA, USGS, AEX, Getmapping, Aerogrid, IGN, IGP, swisstopo, and the GIS User Community, Esri, HERE, DeLorme, MapmyIndia, © OpenStreetMap contributors

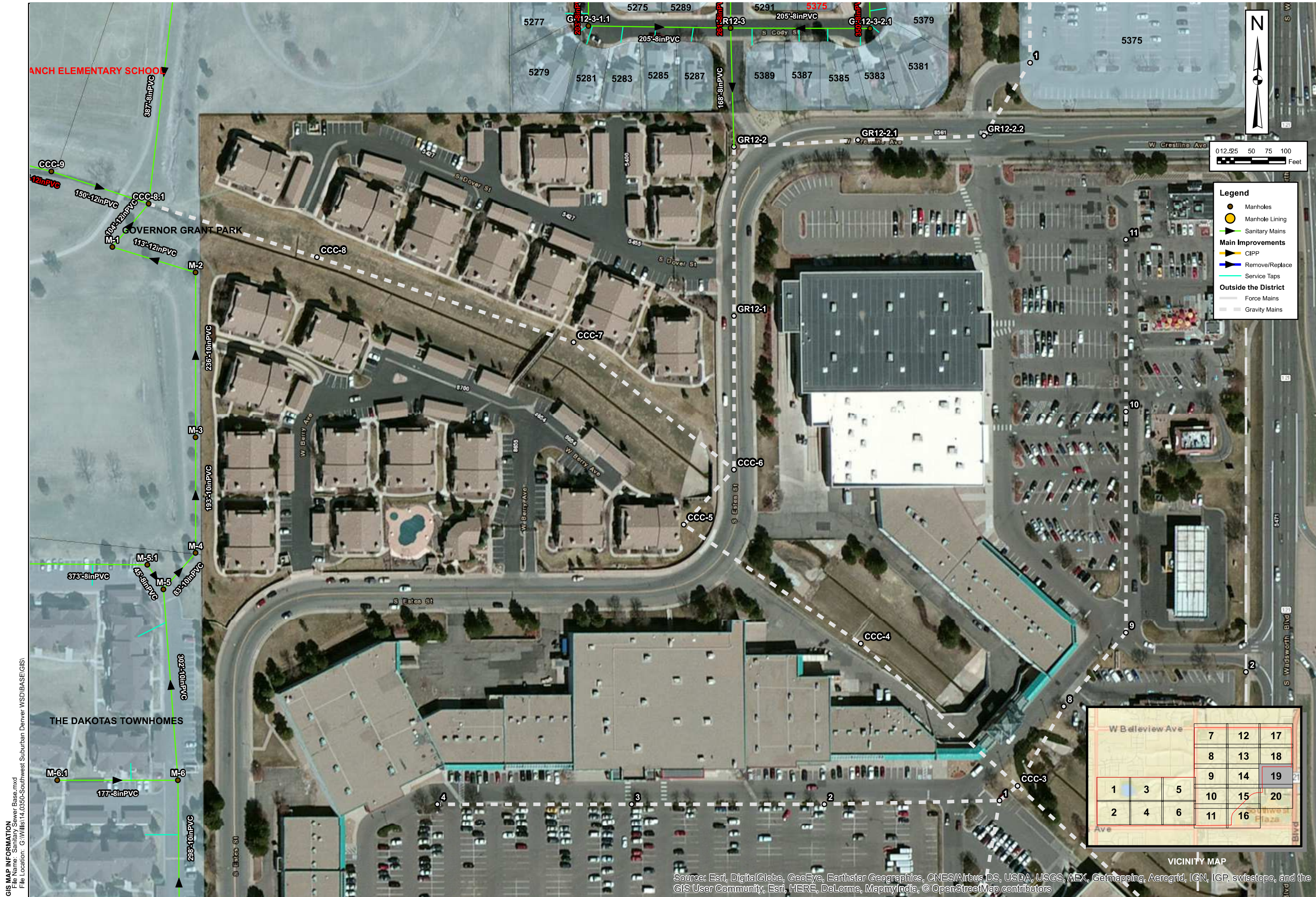

Legend

- Manholes
- Manhole Lining
- Sanitary Mains
- Main Improvements
- CIPP
- Remove/Replace
- Service Taps
- Outside the District
- Force Mains
- Gravity Mains

VICINITY MAP

W Bellevue Ave			7	12	17
			8	13	18
			9	14	19
1	3	5	10	15	20
2	4	6	11	16	
Ave					

**SOUTHWEST SUBURBAN DENVER
WATER & SANITATION DISTRICT
SANITARY SEWER COLLECTION SYSTEM
PHASE V CAPITAL IMPROVEMENTS**

No.	Description of Revisions	Date	Name

Date: NOVEMBER 2016
 Job Number: 14-0350
 Design By: JVM
 Drawn By: JVM
 Checked By: JAM

GIS MAP INFORMATION
 File Name: Sanitary Sewer Base.mxd
 File Location: G:\Willis\14_0350-Southwest Suburban Denver WSD\BASE\GIS\

Source: Esri, DigitalGlobe, GeoEye, Earthstar Geographics, CNES/Airbus DS, USDA, USGS, AEX, Getmapping, Aerogrid, IGN, IGP, swisstopo, and the GIS User Community, Esri, HERE, DeLorme, MapmyIndia, © OpenStreetMap contributors



VICINITY MAP

			7	12	17
			8	13	18
			9	14	19
1	3	5	10	15	20
2	4	6	11	16	

**SOUTHWEST SUBURBAN DENVER
 WATER & SANITATION DISTRICT
 SANITARY SEWER COLLECTION SYSTEM
 PHASE V CAPITAL IMPROVEMENTS**

No.	Description of Revisions	Date	Name

Date: NOVEMBER 2016
 Job Number: 14-0350
 Design By: JVM
 Drawn By: JVM
 Checked By: JAM

Sheet Number:
F-20

Source: Esri, DigitalGlobe, GeoEye, Earthstar Geographics, CNES/Airbus DS, USDA, USGS, AEX, Getmapping, Aerogrid, IGN, IGP, swisstopo, and the GIS User Community, Esri, HERE, DeLorme, MapmyIndia, © OpenStreetMap contributors